CAMPBELL COLLEGE
BUIES CREEK, N.C.

PINE BURR

1950

CARRIE RICH MEMORIAL LIBRARY
Bull's Creek N. C.

Digitized by the Internet Archive
in 2010 with funding from
University of North Carolina at Chapel Hill

http://www.archive.org/details/pineburr1950camp

CAMPBELL COLLEGE
BUIE'S CREEK, N.C.

Alma Mater

Hubbard F. Page

Honor to thee, dear old Campbell College,
For the help thou givest in the hour of need;
When we fare forth in the quest of knowledge,
Thou dost safely lead.

Long live Campbell College,
Dear old Campbell College,
Radiant with the light Divine,
Loyal we will be to thee forever
Guard thy sacred shrine.

Bright the days we've spent within thy portals,
Fitting hand and heart for deeds of high renown.
Hence we'll go to win the fairest laurels
For thy regal crown.

We will hold thy name and honor stainless
In the van of battle, through the fiery fray;
Wrong shall not besmirch thy banner waneless
Till time's latest day.

Organizations

Classes

Administration

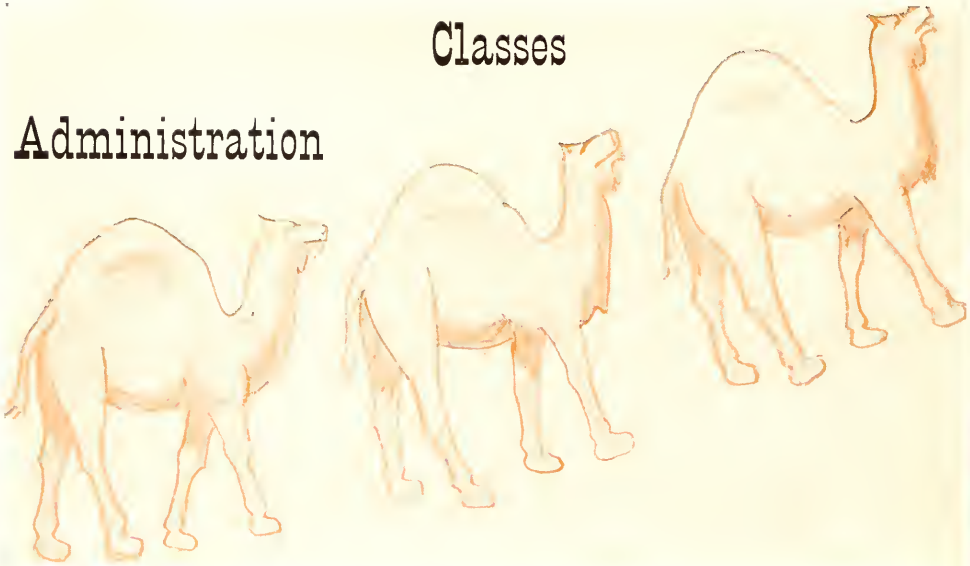

Published by the
SOPHOMORE CLASS OF
CAMPBELL COLLEGE
Buie's Creek, North Carolina

We, the staff, present the 1950 Pine Burr with the hope that it will refresh your memories of the happy and joyous days you spent at Campbell.

Features

Athletics

Billy Justice
Katharine Maki
Editors

Louise Griffith
Associate Editor

James Dixon
Business Manager

D. RICH MEMORIAL—Registration, Shakespeare, themes, x plus y, international affairs, chapel, absences, diplomas.

Dedication

A GOOD MAN OBTAINETH FAVOUR OF THE LORD. (Proverbs 12:2)

This man's storehouse is filled with treasures that cannot be bought with the currency of the market place. More precious than rare metals, his assets include a long span of years of useful service in the pulpit and the classroom, an alertness of mind, a zest for life, a sense of humor, a love of the commonplace, an influence for good among his family, friends, neighbors, and students.

Endowed with an abundance of gifts from the Giver of all good things, he has shared with us his information, his wisdom, his experience, his laughter.

We consider it a privilege to dedicate this 1950 edition of PINE BURR to our friend and teacher, Professor John E. Ayscue.

BUIE'S CREEK BAPTIST CHURCH—Prayer meetings, choir practices, marriages, Sunday school, church services—inspiration, decisions, eternal things.

THE KIVETT BUILDING—Frog legs—the click, click, click of typewriters—deadly smelling gases—ice cream.

PAUL GREEN THEATER—Vespers—cheer leading—dramatics—class-day exercises.

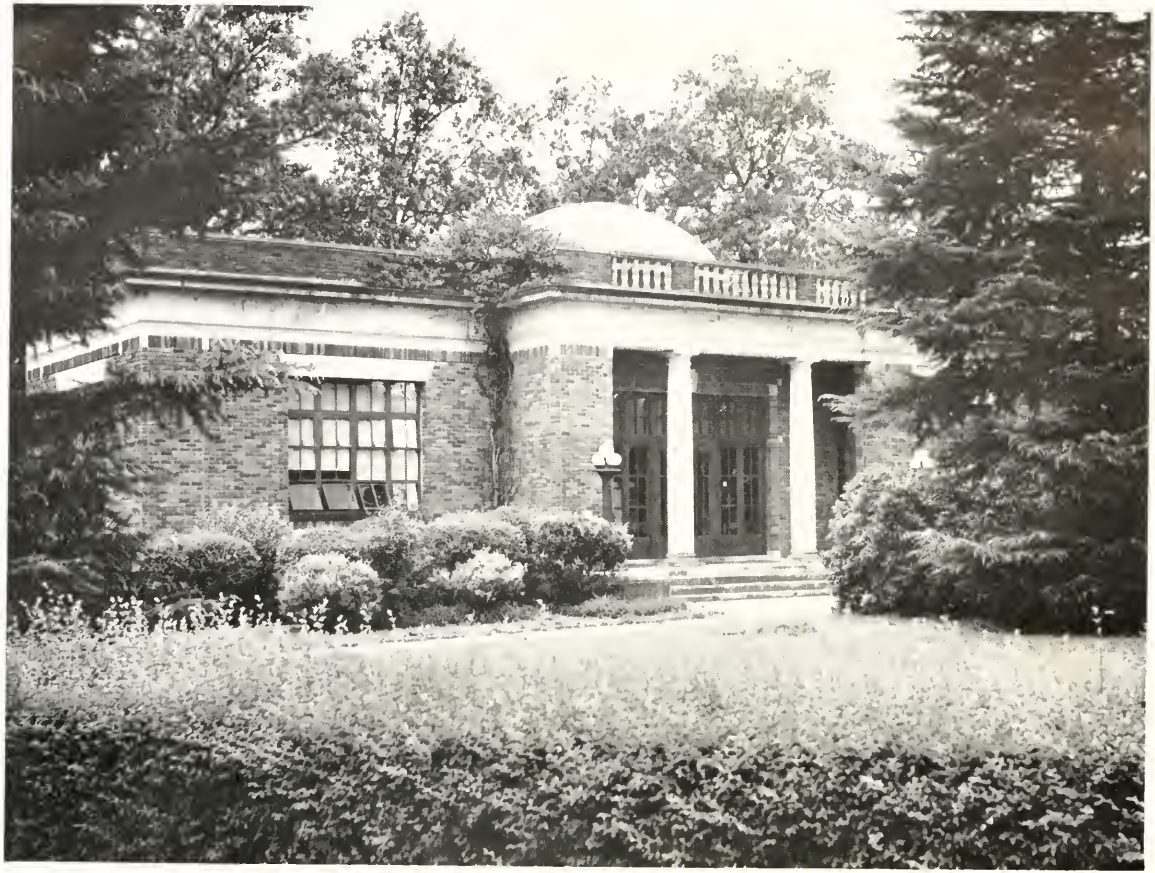

CARRIE RICH MEMORIAL LIBRARY—Term papers, references, references, references, quiet study, up-to-the-minute news.

TREAT DORMITORY

BRITT DORMITORY

MARSHBANKS DINING HALL

DAY DORMITORY

Administration

PRESIDENT

Greetings to each of you who has played a role in the rapidly moving drama of this college year. Our sincere thanks to the Annual Staff for preserving in this beautiful volume highlights from the passing scene.

LESLIE H. CAMPBELL,
President

THE PRESIDENT'S HOME

DEAN

It falls to my lot to say a hearty "thank you" to the adviser and members of the staff. The road from the idea of an annual to its completion in such an acceptable form is a long one. Many details must be looked after, many hours of effort must be expended.

This word of appreciation, echoed by every reader, would brighten the outlook of those to whom we are indebted for a work of art, a joy forever.

A. R. Burkot
Dean

FIRST PRESIDENT

Dr. James Archibald Campbell, 1862-1934
Founder of Campbell College

Sowers

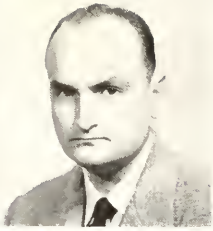

Connelly

Cansler

Marshbanks

Administration

Angell

Ayscue

Baker

BURGESS P. MARSHBANKS
Business Manager

ORA CANSLER
Dean of Women

O. S. CONNELLY
Dean of Men

TEXIE SOWERS
Registrar

DR. J. W. ANGELL
College Pastor

JOHN EDWARD AYSCUE
History and Government

JULIA BAKER
College Nurse

MRS. DOZIE S. BELL
Assistant Librarian and Dormitory Supervisor

MRS. COURTNEY R. BIXBY
Modern Languages

HARGROVE DAVIS
Assistant Coach

F. M. CAUDELL
Bookstore Manager

Bell

Bixby

Davis

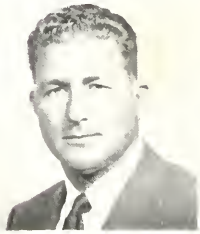

Caudell

Edwards

Follett

A. Guy

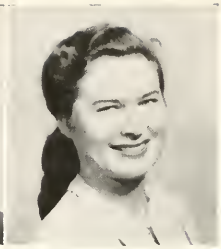

Guy

and Faculty

Martha E. Edwards
Mathematics

John D. Follett
English

Allen Guy
Head of Music Department

Mrs. Allen Guy
Music

Charles B. Howard
Bible

Mary Louise Hunt
Commercial Department

B. W. Jenkins
Business Administration

Allen Jones
Superintendent of Buildings and Grounds

Mary Eleanor Krummel
Modern Languages

Mrs. E. H. Lasater
Hostess

Josephine Lasater
Physical Education

Howard

Hunt

Jenkins

Jones

Krummel

Lasater

Josephine Lasater

Lynch

Matthews

Ophelia Matthews

McLamb

Administration

McPhail

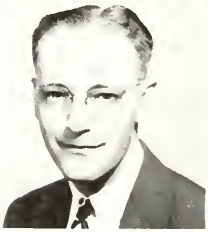

Oldham

Olmstead

Mrs. Bessie C. Lynch
Music

Mrs. M. B. Matthews
Secretary to the President

Ophelia Matthews
Mathematics

Mrs. Grace Holland McLamb
Librarian

Myrtice McPhail
Assistant Business Manager

Anderson M. Oldham
Chemistry

Earl N. Olmstead
Speech and Dramatics

Ada M. Overby
Assistant to the Dean

Gwendolyn Pearce
Secretary to Business Manager

Mabel Powell
English

Mrs. Robert Remsberg
Commercial Department

Overby

Pearce

Powell

Remsberg

Smith

Sorgee

Stephenson

Stillwell

and Faculty

EARL SMITH
Athletic Director

FRANCES E. SORGEE
Biology

MRS. PRESTON STEPHENSON
Voice

ELIZABETH STILLWELL
Piano

GLADYS STRICKLAND
English

MRS. GEORGE R. SWANN
English

G. A. TRIPP
Psychology and Education

MRS. A. M. TURLINGTON
Home Economics

ERNEST M. WALKER
Biology

I. M. WALLACE
Commercial Department

C. CARL WARREN, JR.
Physics and Mathematics

MRS. SUE C. WEDDLE
Dietitian

Strickland

Swann

Tripp

Turlington

Walker

Wallace

Warren

Weddle

Board of Trustees

EXECUTIVE COMMITTEE

LeRoy Martin, *Chairman*

Herbert B. Taylor
H. Spurgeon Boyce
B. F. McLeod
Charles L. Andrews

TRUSTEES

Terms Expiring 1950

W. L. McLeod	Norwood
W. D. Barbee	Seaboard
Blanton Hartness	Sanford
Elmer Hedgepeth	Fairmont
H. B. Taylor	Dunn

Terms Expiring 1951

Harry C. Carter, President	Greensboro
J. Henry Highsmith	Raleigh
Percy H. Wilson	Raleigh
John T. Coley	Rocky Mount
B. F. McLeod	Buie's Creek

Terms Expiring 1952

LeRoy Martin	Raleigh
R. W. Boling	Fayetteville
H. Spurgeon Boyce	Durham
Willis E. Kivett	Southern Pines
Charles L. Andrews	Chalybeate Springs

Terms Expiring 1953

D. T. Dickie	Henderson
W. Earl Robinson	St. Pauls
R. B. Wilkins	Durham
James C. Cammack	Smithfield
Mrs. D. B. Andrews	Fuquay Springs

Classes

Sophomore Class

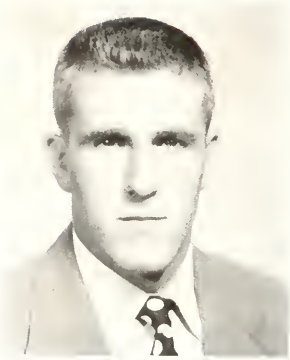

George H. Graybill
President

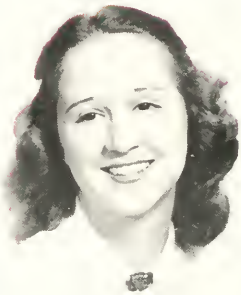

Dianthia Minton
Vice-President

Louise N. Griffith
Secretary

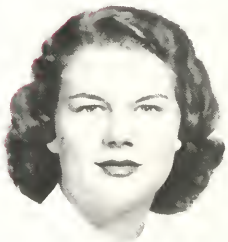

Pattie Lou Lamm
Treasurer

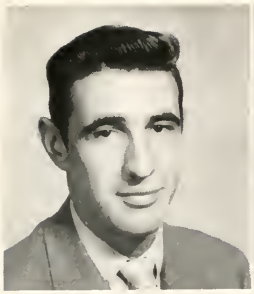
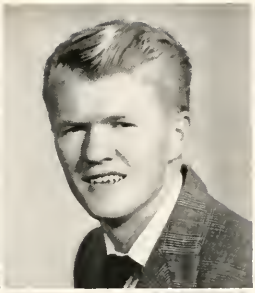

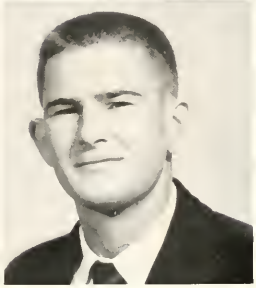

First row, left to right:

OTIS ALDRIDGE, Warsaw

Otis's gift of gab will take him through life.

DAN ALEXANDER, Columbia

Whitey is nonchalant except on the basketball court where he really cuts loose.

JOHNNY H. ALFORD, Zebulon

Monogram Club 2; Dramatics Club 2; Basketball, Baseball 1, 2; President of Men's House Council 2; Treasurer of Dramatics Club 2; Student Council 2; Superlative 2.

Reserved, very popular, head of Men's House Council, intellectual, athletic.

Second row:

RACHEL M. AUSLEY, Portsmouth, Va.

Vice-President of J. A. Campbell B.T.U. 1; President of Fred N. Day B.T.U. 1; 2nd Vice-President of Student Volunteers 2; President of Sunday School Class 2; Y.W.A. 1, 2.

Conscientiously preparing for missionary work.

JOHN B. BENTON, JR., Benson

President of A Cappella Chorus 2; Superlative 2.

J. B. has made a lasting impression at Campbell by singing his way into the hearts of everyone.

GENE E. BETHEA, Hamer, S. C.

Football 1, 2; Vice-President of Monogram Club 2; Dramatics Club 2; Business Club 1; President of Business Club 2.

Well-liked by everyone, energetic, ambitious future businessman.

First row, left to right:

CARL T. BLAKE, Burgaw

Student Council 2; Superlative 2.

He is small in stature; in wisdom he is great.

RUBY L. BLOWE, Roanoke Rapids

Honor Society 1, 2; Training Union Director on B.S.U. Council 2.

Small, aggressive, intellectual. Active in religious work.

JAMES F. BOYETTE, Clinton

Creek Pebbles Staff 2; Dramatics Club 2.

Frank has a knack for "getting around" along with a personality that is radiated to a host of friends.

Second row:

AARON T. BRIGMAN, Latta, S. C.

Quiet, reserved, intellectual South Carolinian who plans to farm.

HARRY E. BROOKS, CLAYTON

With Harry's knack for getting along with people, we're sure he will always have an abundance of friends.

ROBERT V. BROWN, Zebulon

Chemistry Club 2; Dramatics Club 2.

His initiative and capacity are apparent.

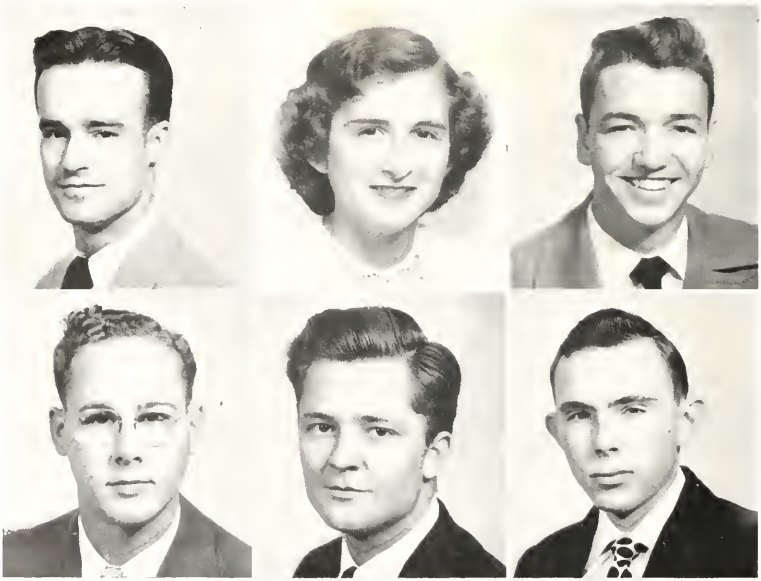

First row, left to right:

David H. Brown, Maysville

David is a quiet guy well on the road to a future in the business world.

Joseph L. Brown, Myrtle Beach, S. C.

Kitchen Club 1, 2; Chemistry Club 2; Vesper Chairman on B.S.U. Council 2.

Our vesper chairman, a neat dresser with a friendly word for everyone.

Nat Brummitt, Oxford

B.T.U. 1, 2; Kitchen Club 1, 2; Ministerial Association 1, 2.

Quiet determination is Nat's outstanding trait.

Second row:

Mac Cadd, Roanoke, Va.

Ministerial Conference 1, 2.

Mac has really caught the spirit of his work. Much luck to you.

Juanita E. Childers, Louisburg

Dramatics Club 1, 2; B.S.U. Council 2; House Council 2; Choir 2; Basketball 1.

Sweet, sincere girl whose friendly manner has won her a host of friends.

Major D. Coleman, Jr., Latta, S. C.

Choir 1, 2; Secretary of Band 1.

David has created a good impression with his neat appearance and pleasant manners.

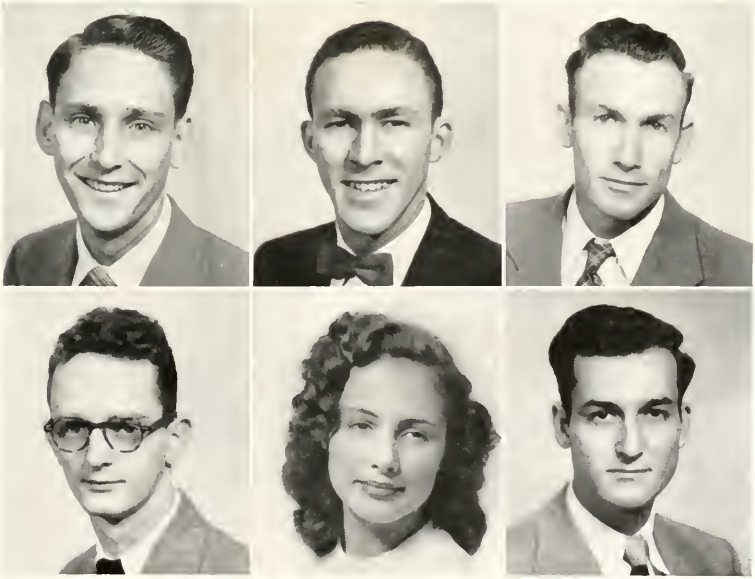

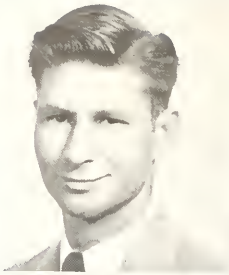

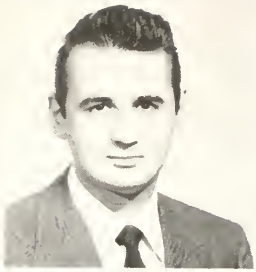

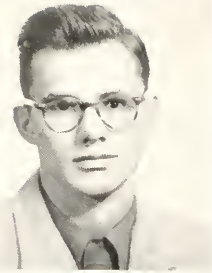

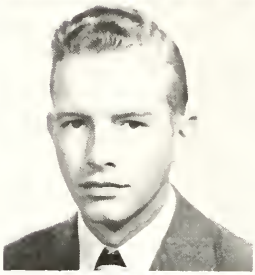

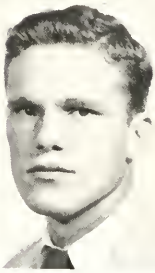

First row, left to right:

MAURICE C. COLLINS, Louisburg

Chemistry Club 1.

We are reminded of a lovely wife, a keen sense of humor and determination.

MARC ANDREW COUTURE, Montreal, Quebec, Canada

A magnetic personality of long duration.

K. JACK COX, Pilot Mountain

Jack has "get up and go." In our opinion "he's going" up the ladder to success.

Second row:

CLEO L. CREEDE, Greensboro

Hair-stylist for the co-eds. Energetic, going into Home Mission work.

JAMES E. CRITCHER, Oxford

Editor of Creek Pebbles 2.

His sincerity and dependability which have made him prominent today will make him even more prominent tomorrow.

CHARLIE L. DEAN, JR., Fuquay Springs

Cheer Leader 1; Chief Cheer Leader 2; I.R.C. 1, 2; Dramatics Club 1, 2; Student Director of Dramatics Club 1; College Choir 2.

Peppy, enthusiastic cheer leader. Never a dull moment.

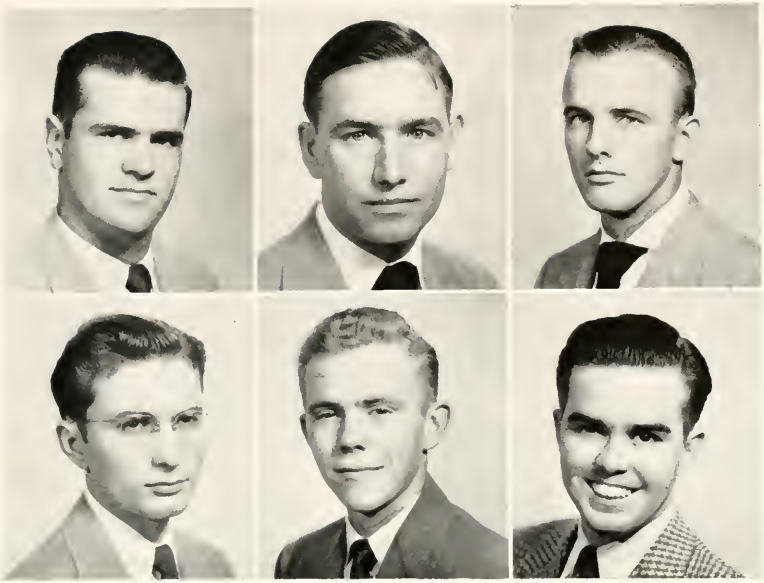

First row, left to right:

JAMES DEBNAM, Zebulon

PINE BURR 2.

His poised manner makes him the master of any situation.

JAMES F. DIXON, Clinton

Men's House Council 2; Business Manager of PINE BURR 2; I.R.C. 2.

Ambitious go-getter—clever, interesting conversationalist.

OSCAR H. DIXON, Benson

Football 1, 2.

Harmon's dry wit—those hilarious stories told with a stiff poker face—have brought enjoyment to all who know him.

Second row:

CHARLES L. DUNN, Conway, S. C.

President of Methodist Student Movement 1; Secretary of Methodist Student Movement 2; Choir 2; Vice-President of Band 1.

His depth of thought and conviction will carry him to great heights as a minister.

CLAWSON B. ELLIS, Sanford

I. M. Wallace Business Club 1, 2; Dramatics Club 2; House Council 2; PINE BURR 2.

Likable, fun-loving lad from Sanford. Really enjoys life.

STILES H. ELLYSON, JR., Richmond, Va.

Volunteer Band 1, 2; Ministerial Conference 1, 2.

We will long remember Stiles for his friendliness and serious devotion to his work.

First row, left to right:

S. G. Flowers, Zebulon

President of Student Council 2; Band 1; Men's House Council 1; Cheer Leader 1.

S. G. (Student Government) is our campus leader. His ambition and pleasant manner assure his success.

Graham C. Fore, Whiteville

Football 1; Chemistry Club 1; Creek Pebbles Staff 2.

We predict a bright future for Graham in radio televison engineering. Reserved, poised, business-like.

Isaac Frost, Jr., Galax, Va.

Business Club 1, 2.

His quiet determination will take him far in the business world.

Second row:

Alonzo H. Gainey, Leland

K.K. Club; Monogram Club; Choir; Baseball; Secretary Sunday School Class.

"Where there's a good time, there's Gainey." His key to success is his personality. It's contagious! Is there an antidote? No!

Trevah L. Garrett, Moyock

Vice-President Eta Pi 1; State Reporter for North Carolina Home Ec Association 2; Social Chairman of K. K. Club 2; Corresponding Secretary for Student Volunteers 2.

Conservative, hard-working home-ec major with a lot of skill.

Cameron M. Garris, Watha

"Congenial, but not credulous."

First row, left to right:

JAMES ARNOLD GARVIN, Fayetteville

President of Freshman Class; President of Dramatics Club 2; Debating Team 2; Advertising Manager for Pebbles 2; I.R.C. 1, 2.

Versatile, man-about-town with a smooth manner and many irons in the fire.

GEORGE L. GAY, Zebulon

His eyes are forever on the goal, but the goal does not cover the whole of his eyes. We're certain that he'll clear all obstacles in his path.

ALFRED GILBERT, Four Oaks

His quiet and reserved manner is indicative of the strength of his character.

Second row, left to right:

JIMMY W. GOLDSTON, Raleigh

Monogram Club 1, 2; Chemistry Club 2; Basketball 1, 2.

A humorous chapter in our life, the chapter representative of the brighter side of life. The key to every successful party and a successful career.

VIRGINIA HALL, Stedman

B.T.U. Group Captain 1; B.T.U. Missionary Leader 2; Reporter of K.K. Club 2; Circulation Manager of Pebbles 2.

Religious worker. Takes her responsibilities seriously.

FRANCIS B. HANCE, New Bern

Always smiling—studious—friendly.

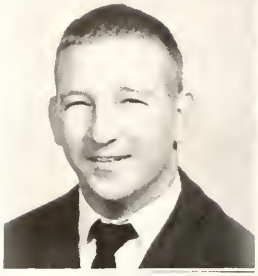

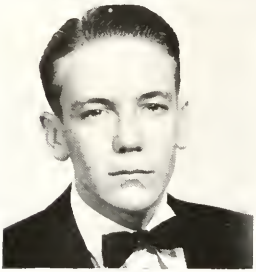
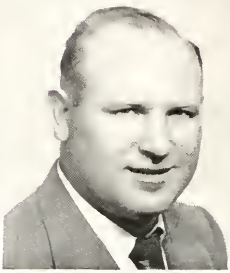
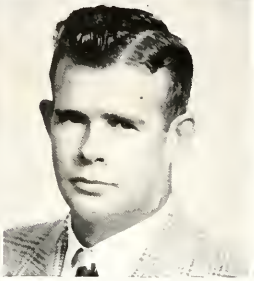

First row, left to right:

GEORGE HARDEE, Whiteville

Football 1, 2; Baseball 1; Basketball Manager 1; Monogram Club 1, 2; Men's House Council 2; Co-Captain Football 2; Superlative 2.

Athletic, popular with a supersonic personality and a disarming grin.

NORA RUTH HARPER, Louisburg

Vice-President of Girls' House Council 2; Publicity Chairman of B.S.U. 2, Dramatic Club 2; Basketball 1, 2; Y.W.A. 2; B.T.U. 2.

Tall, slender blonde with a warm, vibrant personality. To know her is to like her.

NORMAN B. HARRIS, Fayetteville

B.S.U. Librarian 1; B.S.U. President 2; Ministerial Conference 2.

Our B.S.U. President climbing steadily towards a life's work in the ministry.

Second row:

HERSHEL V. HAWLEY, Lillington

Dramatics 2; Debating 2; I.R.C. 2.

Ambitious, studious with a good sense of humor.

ARTHUR LEE HILL, Hillsboro

Quiet dignity fosters deep thoughts.

HUBERT HOLLAND, Micro

Business Club 1, 2; Speech Club 1; Johnston County Club 1; Men's House Council 2; Dramatics Club 2.

Efficient and well-liked, he has made a place for himself at Campbell.

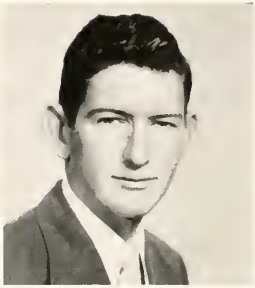

First row, left to right:

FAYE HORNE, Atkinson

Honor Society 2; House Council 2; I.R.C. 2; Y.W.A. 2; Superlative 2.

Fiery, intellectual, witty, pretty, loads of fun, ambitious.

DWIGHT H. JOHNSON, Four Oaks

K.K. Club 2; Business Club 1, 2.

Dwight's friendliness and cheerfulness have won him many friends.

CARROL C. JONES, Hubert

President of Student Volunteers 2; B.S.U. 2; Honor Society 2.

Intellectual, quiet boy. Heads Student Volunteers.

Second row:

CHARLES JONES, Elizabeth City

Basketball, Baseball, B.S.U., Boys' House Council, K.K. Club.

"Actions speak louder than words." Yes, Charlie is co-operative, reserved and thoughtful.

SARAH I. JORDAN, Tyner

B.S.U. 2; House Council 2; President of Y.W.A. 2; May Court Attendant 1.

Pretty, quiet girl, serious student, planning to go to Wake Forest.

BILLY GARRIS JUSTICE, Pikeville

Chemistry Club 1; Co-Editor PINE BURR 2.

Billy's sincerity and capability coupled with friendliness and a delightful personality assure his success.

First row, left to right:

DAVID T. KINLAW, Lumberton

B.S.U. 2; I. M. Wallace Business Club 2.

David is known by his many friends for his likable personality, especially that dry wit.

CLIFTON D. KNOWLES, Wallace

Cross-Country 2.

Silent forces have often astounded the world. We'll probably be caught off guard.

ALTON W. KORNEGAY, GARNER

He has a high goal plus his bright outlook on life. We feel that we can confidently say he's "tuned for the stars."

Second row:

PEGGY DONREE LANE, Asheboro

Y.W.A.; Secretary of Y.W.A.; B.T.U.; Choir; Superlative 2.

When we think of Peggy, we will recollect happy smiles, friendly greetings, and piano tickling fingers.

ROBERT LASATER, Erwin

Monogram Club; Basketball; Baseball; Secretary of Dramatics Club.

Bob's athletic ability and gentlemanly ways will enable him to climb the ladder of success rapidly.

BRUCE G. LASSITER, Woodland

House Council 2; Dramatics Club 2; PINE BURR Staff 2; B.T.U.; I. M. Wallace Business Club 2; Secretary of Sunday School Class 2.

Sweet, friendly, with a knack for keeping quiet at the right time. Thanks, from the girls in Day!

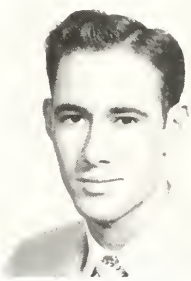
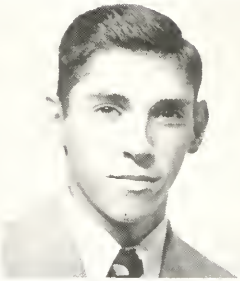
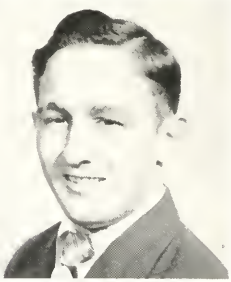

First row, left to right:

RAY G. LOVE, Galax, Va.

Football 1, 2; Monogram Club 1, 2; Superlative 2.

Tall, handsome Virginian with a keen wit and a lot of personality. Great on the gridiron.

ARCHIE E. LYNCH, Buie's Creek

Monogram Club 1, 2; Baseball 1, 2; Basketball 1, 2; Secretary and Treasurer of Monogram Club.

Reserved with a twinkle in his eye, athletic, studious.

KATHARINE V. MAKI, Ashburnham, Mass.

Speech Club 1; I.R.C. 1, 2; Program Committee 2; Campbell Dramateers 2; Creek Pebbles 2; PINE BURR Co-Editor 2.

Deepness of thought and dignity in action accompanied by a pleasant sense of humor marks Katharine an outstanding personality.

Second row:

ROGER C. MALLARD, Pollocksville

I. M. Wallace Business Club 1, 2; K.K. Club 1, 2.

A well-liked student with a serious purpose.

H. EVERETT MARION, Pinnacle

Ministerial Conference 1; Secretary Student Volunteers 1; B.T.U. Group Captain 1; Summer School President of B.S.U.; President of Ministerial Conference 2; B.S.U. 2; Superlative 2.

For a good-all-around person, he couldn't be beat. Whether we want him to preach a sermon or play a basketball game, he's tops.

GRADY L. MATTHEWS, Coats

He's the jolly, good-natured fellow, with high goals, and a love for motor scooters.

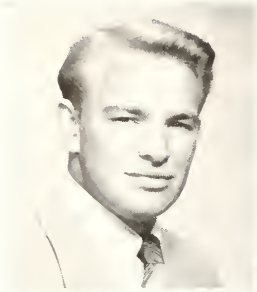
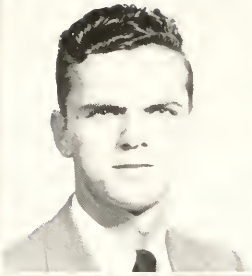

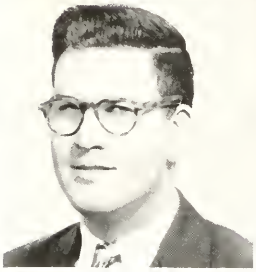

First row, left to right:

REGINALD D. MAY, Haw River

I.R.C. 1; Football 1; President of Student Council Summer School; President of I.R.C. 2.

Husky, ambitious blond with an interest in current events.

GRADY P. MCKEITHAN, Stedman

Chorister 1; Ministerial Conference 1; Secretary and Treasurer of Ministerial Conference 2; President Training Union 2.

Serious, versatile future minister with a beautiful voice.

BESSIE MCNEILL, Broadway

Glee Club 1938.

Pleasant, conscientious, planning to teach.

Second row:

HARVEY L. MCPHAIL, Dunn

Honor Society; Creek Pebbles Staff; Marshal 1948-49.

Dignified, reserved, a real scholar.

JOHN R. MEREDITH, McKeesport, Pa.

Choir 1, 2, 3; I.R.C. 1, 2; Football 1, 2; Vice-President of M.S.M.; Men's House Council; Chemistry Club 1, 2.

With a cheery greeting for everyone and time for everything, his name is synonymous with happiness.

MARSHALÉ MOODY, Siler City

Cheer Leader 1, 2; Speech Club 1, 2; Honor Society 2; Y.W.A. 2; B.S.U. 2; Freshman Vice-President; House Council 2; May Court Attendant 1; Superlative 2.

Petite, personable with lots of charm and vitality. Always cheering for the team

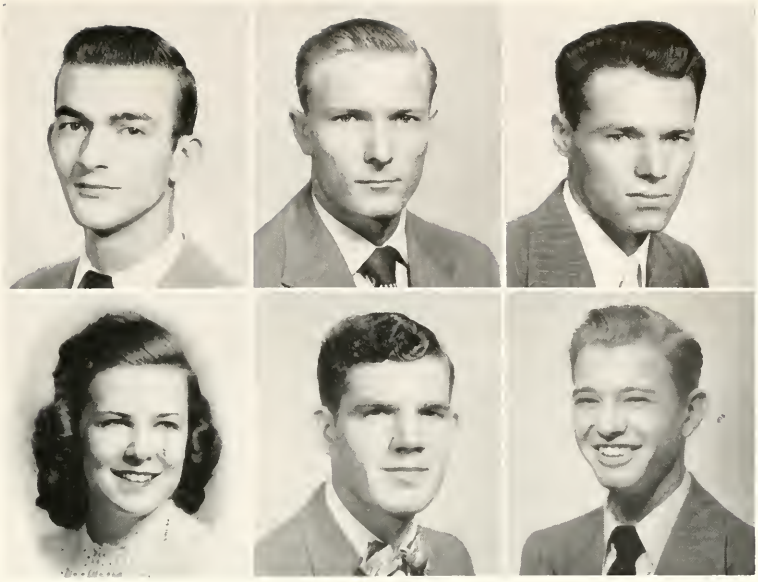

First row:

DAN MORGAN, Palmyra, N. J.

President Training Union 1; Chorister Ministerial Association 1; Ministerial Association 2; Choir 1, 2; Men's House Council 2.

This lad from New Jersey really has a beautiful baritone voice.

THOMAS C. MORGAN, Lillington

Tom is a fine person to know. We wish he were on the campus more.

JULIAN R. MORTON, Hubert

Honor Society, Vice-President; I.R.C.; Student Volunteers; B.S.U.; B.T.U. Director; Ministerial Association.

We will remember Julian as a devout Christian who has been an inspiration to many fellow students.

Second row:

JANE OWEN MOTLEY, Martinsville, Va.

Attractive, young minister's wife with a pleasant personality.

EARL R. PARKER, Four Oaks

Basketball.

Combines studies and sports with equal skill.

ADOLPH PATE, Goldsboro

Something different happens everyday with Adolph.

First row, left to right:

LYNDELL R. PEARCE, Zebulon

Don't be fooled by her quiet appearance. Lyndell doesn't miss out on much.

CALVIN C. PERRY, Selma

Monogram Club 1, 2; Baseball 1, 2; Football 1, 2.

Popular, good-looking and a star on the diamond.

PAUL PERRY, Sanford

J. M. Wallace Business Club 1, 2; PINE BURR Staff 2.

Another Sanfordite. Seemingly reserved, but don't let him fool you.

Second row.

MARION B. PERSON, Fayetteville

Serious-minded with a slow, shy grin. Good student.

GRACE E. POW, Cramerton

I.R.C. 1, 2; Creek Pebbles Staff 2.

One of the veterans of Day. Blonde, attractive, enjoys a good time.

JACKIE PULLEN, Castalia

Basketball 2; Student Council 2; House Council 2; Y.W.A. 2; Home Ec. 2.

Such a personality! It weaves its way into your heart never to be unwoven.

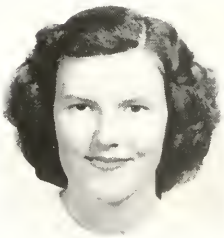

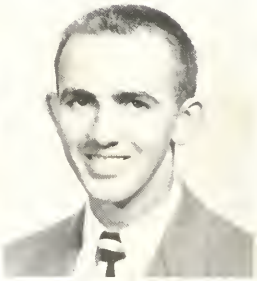

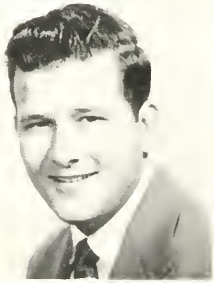

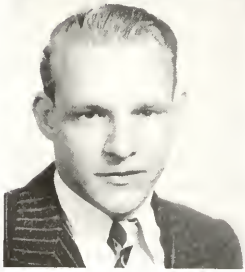

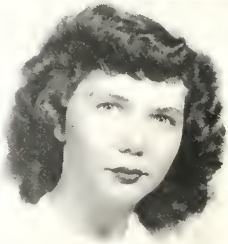

First row, left to right:

JENNY R. RAYNOR, Erwin

Eta Pi 1, 2.

Petite, brunette who has a way with people.

EVA L. RICHARDSON, Martinsville, Va.

Assistant Sunday School Representative of B.S.U. 1; Music Chairman of B.S.U. 1; Chorister of Volunteer Band; A Cappella Chorus 1.

Ardently devoted to Christian work. Hard-working, likes to sing.

WILLIAM P. RIGGS, Swansboro

The aggressiveness of his performance gives us faith that Paul will make a very progressive businessman.

Second row:

MORRIS ROZAR, Raleigh

All indications show that it will not be too many years before Morris will probably have a business of his own. Keep up the good work, Morris.

CHARLES C. SEXTON, Winton

Baseball 1; Monogram Club 1, 2.

He's quiet and quite small in stature but vehement in speech.

E. LEON SEXTON, Greensboro

Dramatics 2; Band 1.

Curly has a knack for over-sleeping—plans to be a clinical psychologist.

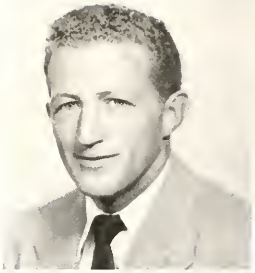

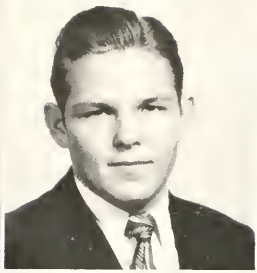

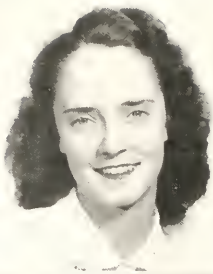

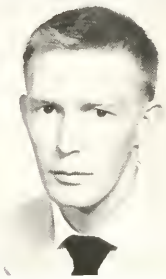

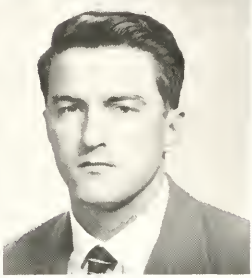

First row, left to right:

LEWIS D. SHAW, Jonesville

May Court Attendant 1; Superlative 2.

Interesting personality who really gets around.

MOSES M. SHEPPARD, Norfolk, Va.

I.R.C. 2; Creek Pebbles Staff 2; Spanish Club 2.

Moses really "makes time" with his winning smile.

LUCINDA L. SHERMAN, Rougemont

B.S.U. 2; Y.W.A. 2.

Sweet Cindy, friendly girl with a cute smile.

Second row:

HILDA R. SIMPSON, Erwin

Dramatics Club 2; Chemistry Club 2.

A capable, attractive girl with a distinctive personality who will star on the stage of life.

COPELAND SKINNER, Lumberton

Basketball 1, 2; Football Manager 2.

Pearson's contribution to the world of music and the basketball court.

NORMAN SPELL, Wallace

Norman is a man of few words, but he makes them count.

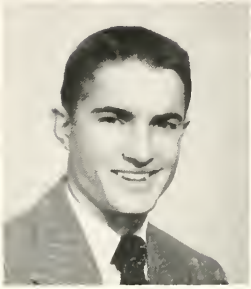
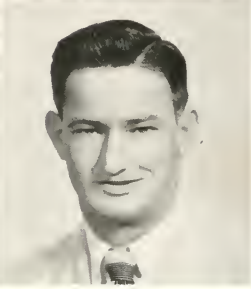

First row, left to right:

BETTY SUE SPENCE, Lillington

Treasurer of B.S.U. Council 2; Secretary of K.K. Club 2.

Sweet, friendly girl always willing to help a friend.

METTA MAY SPENCE, Overhills

Glee Club 2; F.R.C. 2; Dramateers 2; Y.W.A. 2; Student Volunteers 2.

Lively vivacious—always has something witty to say.

GEORGE STALEY, Columbia

Football 1, 2; Monogram Club 1, 2; Chemistry Club 1; Dramateers 2.

We have no kicks coming about the way George punts that football around. May he be as successful in life.

Second row:

PEARSON A. STANLEY, Wilmington

Chemistry Club 2; Baseball.

He'll make you like him with his winning pleasant personality.

ROBERT G. STANLEY, Lake Waccamaw

Baseball 2.

Robert is the quiet type, but who would not like to have a nice, quiet executive some day—?

BETSY STEVENSON, Lillington

Dramateers 2; Chemistry Club 2.

Easy-going, fun-loving. A keen appreciation of lighter side of life.

First row, left to right:

JAMES R. STEVENS, Garner

Baseball 1, 2; Basketball 1, 2; Monogram Club 1, 2; President of Chemistry Club 2.

Heads Chemistry Club and is really good at basketball—well-liked.

ANNIE VEE STUART, Woodsdale

President of Baptist Student Union 1; President of Girl's House Council 2; Vice-President of Student Council 2; Superlative 2.

A friend in need—charming, popular, good-looking brunette with a warm interest in people.

SAMUEL A. SUE, Leland

Chemistry Club 2; K.K. Club 1, 2.

Quiet, studious, planning to be a doctor.

Second row:

REUBEN M. SUTTON, La Grange

Chemistry Club 2.

His devotion to purpose will enable him to become a successful doctor.

VIRGINIA R. SWANN, Buie's Creek

Virginia, we are sure success is yours. To you we say "keep climbing."

IRMA JEAN SYKES, Dunn

I. M. Wallace Business Club 2.

Peace's loss is our gain—a sweet, friendly girl.

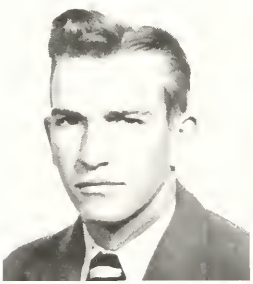

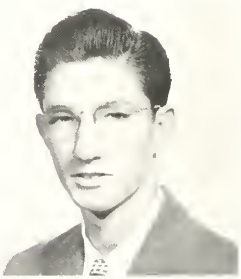

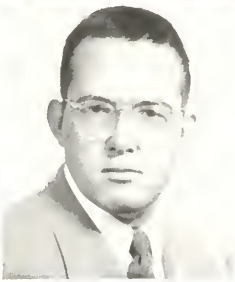

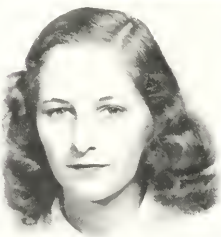

First row, left to right:

DICKIE TEW, Raleigh

Baseball 1, 2; Basketball 2; House Council 2.

Dickie really makes time on the basketball court and on the diamond.

GILBERT TROTT, Stella

Quiet. Preparing to be an accountant.

WILLIAM R. TURNER, Galax, Va.

I. M. Wallace Business Club 2.

Fine, well-dressed Virginian who, even though quiet and reserved, has contributed much to his fellow students and Campbell.

Second row:

JOSEPH T. VAIL, Plymouth

I.R.C. 2; Men's House Council 2; PINE BURR Staff 2.

Serious, interested in world affairs and photography.

CHARLES L. WALTON, Waynesville

Tennis.

His cheerfulness toward life and thoughtfulness of others will lead him to great heights.

MARY E. WALTON, Buie's Creek

B.S.U. 1; College Choir 1, 2; Class Treasurer 1; Y.W.A. 1, 2; PINE BURR Staff 2; Library Staff 1.

Friendly, witty local girl with a lot of years at Campbell.

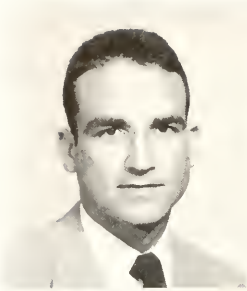
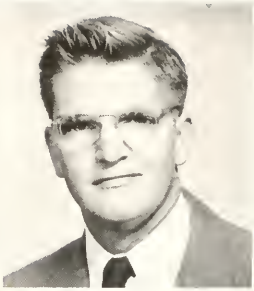

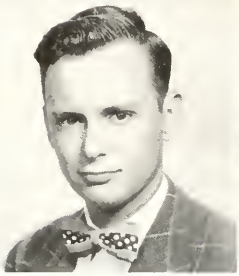
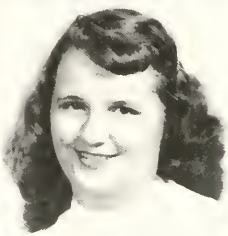
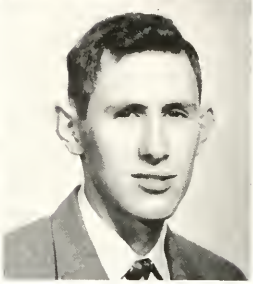

First row, left to right:

EDWARD N. WARREN, Stokes

I.R.C. 1; Dramatics Club 2; Monogram Club 1, 2; Sports Editor, Creek Pebbles 2; President Sunday School Class 2.

"Frog" got his name from his unusual manner of playing basketball. Interested in all sports.

RICHARD M. WARREN, Dunn

Football 2.

Better known as "Dick"—a fine athlete who probably had good coaching at Dunn from whence he hathers.

BILLY S. WEAVER, Lillington

Ambition and self-confidence! They signify success.

Second row:

THEODORE R. WESTBROOK, JR., Richlands

President of Methodist Student Movement 2; Student Volunteers 1, 2; B.S.U. 2; Dramateers 2; Chemistry Club 2.

As Sampson was strong physically, so is Ted, both spiritually and mentally.

ELSIE B. WICKER, Sanford

I.R.C. 2; Y.W.A. 2.

Wonderful sense of humor, friendly personality. We certainly have enjoyed your sparkling wit.

GERALD WILLIAMS, Hilton Village, Va.

He is surrounded with an aura of friendliness. Yes, he's an active fellow with potentialities.

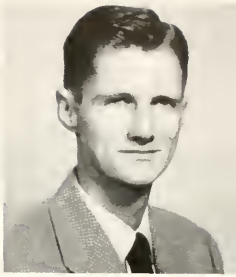

Left to right:

SUE WILLIAMS, Washington

Determined to reach her goal of serving herself and others.

CRAWFORD A. WILLOUGHBY, Ahoskie

I.R.C. 1, 2; Chemistry Club 2.

His appearance is misleading. He's not the most reposeful guy on the campus. When he's not devoting time to I.R.C. activities, or the Chemistry Club, he can be found engrossed in photography or stamp collecting.

EMMA RUTH WIMBERLEY, Apex

Business Club 1, 2; B.T.U. 1, 2; Y.W.A. 2; *Creek Pebbles* Staff 2; PINE BURR Staff 2.

Well-dressed with a leaning toward business.

JIMMIE F. WOOD, Nashville

Some think of Jimmie as the silent type, but he always has a bright remark for everyone.

JAMES B. WILKINS, JR., not photographed.

Honors of Class Officers

GEORGE H. GRAYBILL, Roanoke, Va.

Football 1, 2; Basketball 1, 2; Baseball 1, 2; Class President 2; Monogram Club 1, 2; President Monogram Club 2; Co-Captain Football Team 2; Superlative 2.

Our athletic, popular class president. Another Virginia boy with a lot of personality.

DIANTHA E. MINTON, Fair Bluff

Vice-President Sophomore Class; Vice-President Y.W.A.; Home Economics Club 1, 2.

Cute, well-dressed. Like a Dresden doll.

LOUISE N. GRIFFITH, Danville, Va.

Dramatic Club 1, 2; Business Club 1, 2; Secretary Sophomore Class 2; Basketball Team 2; Associate Editor PINE BURR 2; Program Chairman Business Club 2; Y.W.A. 2; B.T.U. Bible Readers Leader 1; B.T.U. Group Captain 2.

Peppy, blonde class scribe with ambition and wit.

PATTIE L. LAMM, Bunn

Home Economics Club; Y.W.A.; College Choir; House Council 2; Treasurer of Sophomore Class; Secretary of the Sunday School; Superlative 2.

A cute girl with a smile and a "hello" for everyone.

Freshman Class

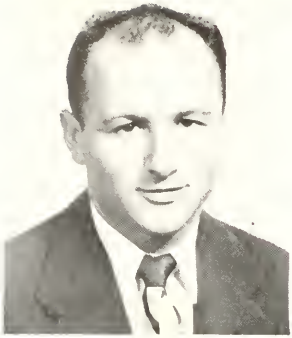

Oscar Charles Sewell

President

Nancy Link Marshbanks

Vice-President

Sally Ann Caddell

Secretary

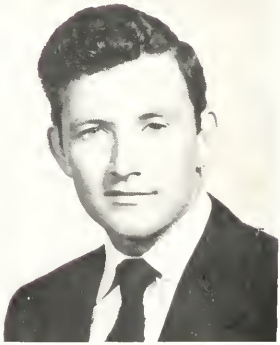

Herman Jackson Mallon

Treasurer

First row; left to right:

Monte Blue Adcox, Lumberton; Edward Floyd Allard, Jr., Wilmington; Henry Thomas Allgood, Boydton, Va.; Norman Simpson Aycock, Chinquapin; Guy L. Bailey, Fair Bluff; Ruby Grey Baker, Buie's Creek.

Second row:

Alfred S. Bancroft, Jr., Dunn; Edward Everette Banks, Apex; Jack Walston Barnes, Nashville; Eustace Orland Beasley, Four Oaks; Max Hayes Bealsey, Coats; William Monroe Biggers, Bahama.

Third row:

John Durham Black, Myrtle Beach, S. C.; Joseph K. Blum, Jr., Sparta; William Eugene Bone, Nashville; James William Boone, Rocky Mount; James Garland Bordeaux, Leland; Joe Thomas Bordeaux, Lillington.

First row, left to right:

Thomas Gonzalez Botas, Caibarien, Cuba; Joyce Elizabeth Bowie, Welcome, Maryland; James Thomas Boyette, Nickols, S. C.; Gary Everette Bradley, Broadway; Vernon P. Brake, Rowland; Mary Camilla Brandon, Stanley.

Second row:

Shepherd Newborn Brann, Hookerton; Joanne Braswell, Castalia; Billy Calvin Brewer, Holly Springs; Effie Jane Bridges, Wake Forest; Clifford Charles Bridgers, Fuquay Springs; Barbara Blue Britt, Barnesville.

Third row:

Patricia Browder, Virginia Beach, Va.; Harold Starling Brown, Newport News, Va.; William Whitt Buchanan, Clarkesville, Va.; Betty Jane Butler, Washington, D. C.; Chester Lee Byrd, Mamers; P. R. Byrd, Conway, S. C.

First row, left to right:

Kelly Jordan Byrum, Ryland; Edna Earl Cameron, Sanford; Carl Irvin Campbell, Newport News, Va.; Ashley Howard Cannady, Dunn; Alice Cansler, Newton; Arthur O. Carswell, Jr., Sanford.

Second row:

Bettie Carolyn Carter, Fayetteville; James Rufus Coats, Dunn; Lester Lloyd Coats, Dunn; Harvey Louis Coppedge, Nashville; John G. Corbett, Spring Hope; Weldon G. Corbett, Spring Hope.

Third row:

Horace Roscoe Cox, Goldsboro; Luther Melvin Cratt, Williamston; Miriam Faye Creech, Hallsboro; James Thomas Dail, Tyner; Gary Mac Daughtry, Newton Grove; Alice Belle Davis, Fayetteville.

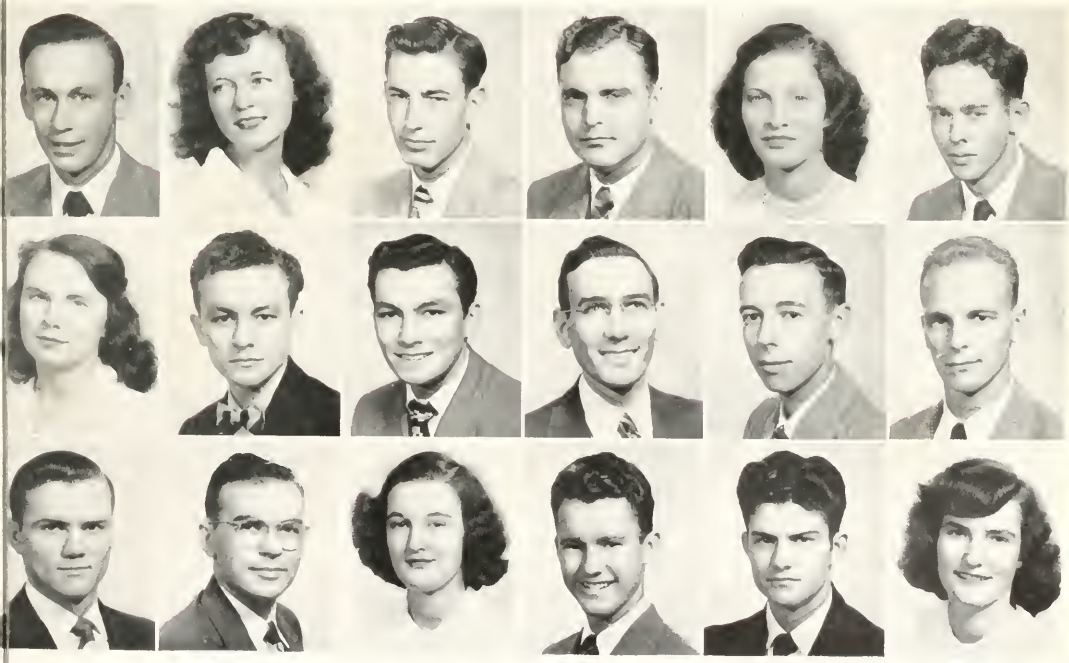

First row, left to right:

Randolph Cech Denton, Lillington; Elizabeth Essie Dorman, Durham; Clair Imogene Douglas, Sanford; Frances Faye Easom, Morganton; Pern Lloyd Edwards, Whitehead; Charles Linwood Ellington, Pollocksville.

Second row:

Donald A. Elliott, Winston-Salem; Louis Shelton Ennis, Coats; Wesley Monroe Enzor, Fayetteville; Edward Vance Ferebee, Currituck; Watkins W. Fitz, Chase City, Va.; Josephine Flynn, Lake Waccamaw.

Third row:

Ladell Ford, Fairmont; Burton Charles Garr, Raleigh; Elvin L. Gaylor, Jacksonville; Ethan Allen Gearhart, Allentown, Pa.; Maurice Hoit Gillam, Reidsville; Richard Lee Glover, Morrisville.

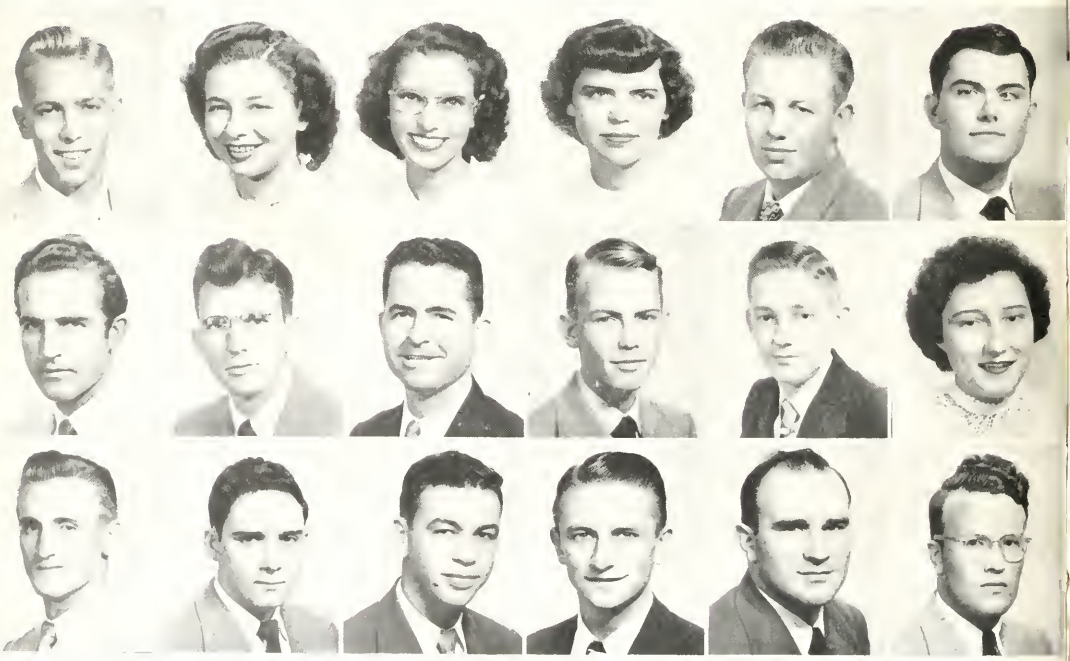

First row, left to right:

Harold Floyd Layman, Hanes Falls, N. Y.; Harvey Lee, Four Oaks; Margaret Elsie Lennon, Whiteville; Vernie Ruth Lockamy, Dunn; Miguel Angel Lopez, Cabaiguan, Cuba; Elbert B. Loving, Charlottesville, Va.

Second row:

Robert Lee Lowry, Elizabeth City; Bonnie Bess Lynch, Buie's Creek; Rufus Calvin Mangum, Lillington; Sarah Evelyn Marshburne, Burgaw; Eugene Stanley Massey, Zebulon; Prescott Wadesworth Matthews, Jr., Lillington.

Third row:

Willie Braxton Matthews, Chalybeate Springs; Valentin Morejon Marquez, Consolocion del Sur, Cuba; Patsy Cameron May, Buie's Creek; Betty Ann Maynard, Greensboro; John Wesley McAden, Jr., Belhaven; Alvin Maurice McBride, Jr., Suffolk, Va.

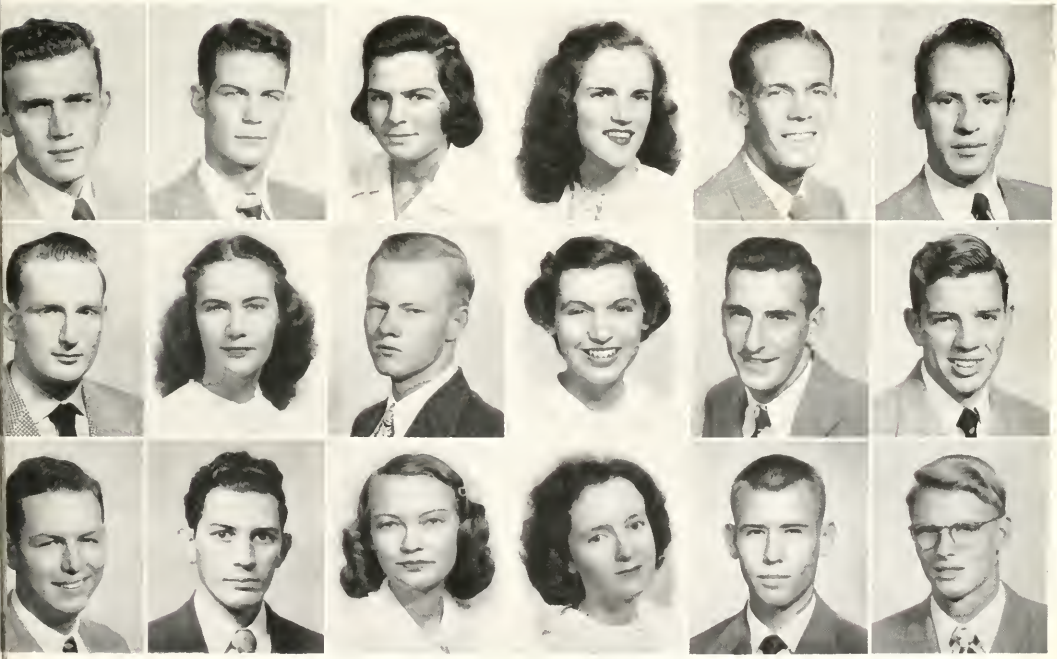

First row, left to right:

Ralph McDonald, Fayetteville; Audley Ray McGee, Spring Lake; Mary Lou McKenzie, Sanford; Hazel Eloise McLamb, Roseboro; Robert Wade McLamb, Roseboro; Theophilus H. McLeod, Jr., Buie's Creek.

Second row:

Stewart P. McLaurin, Durham; Jimmie Sue McMillan, Chadbourn; William Lee Meeks, Wallace; Bill Joseph Miller, Sanford; Thomas Milton Mishoe, Loris, S. C.; George Nance Mitchiner, Wilson Mills.

Third row:

Lawrence B. Monk, Roxboro; Thomas Nance, Boardman; Lexie Nordan, Dunn; Robbie Frazier Owen, Skipwith, Va.; Mack E. Page, Selma; Magalene Page, Broadway.

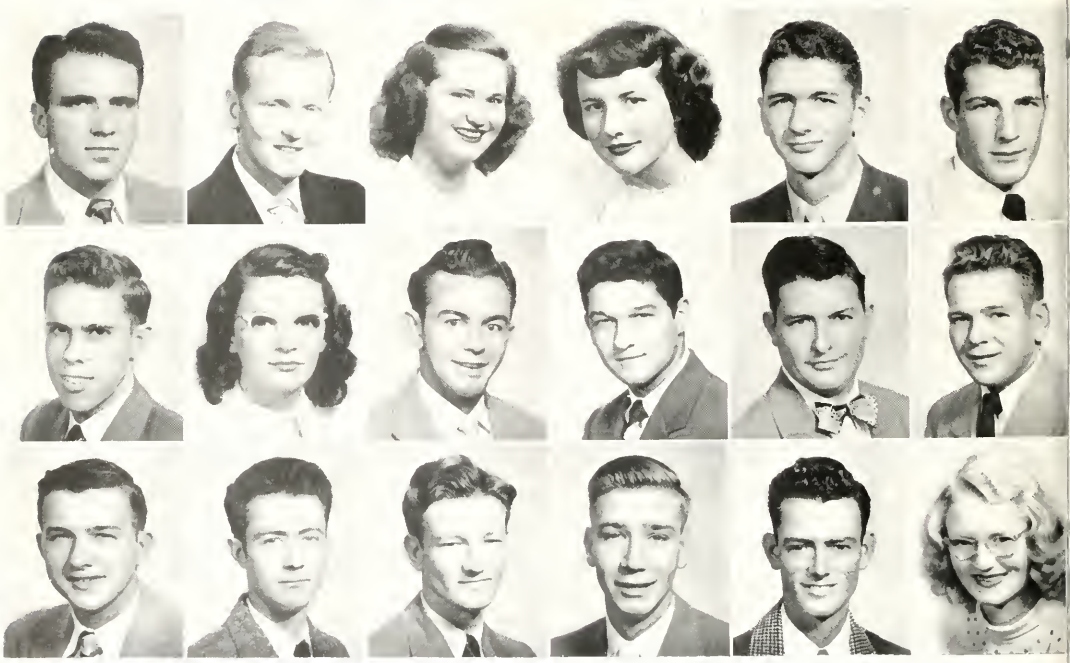

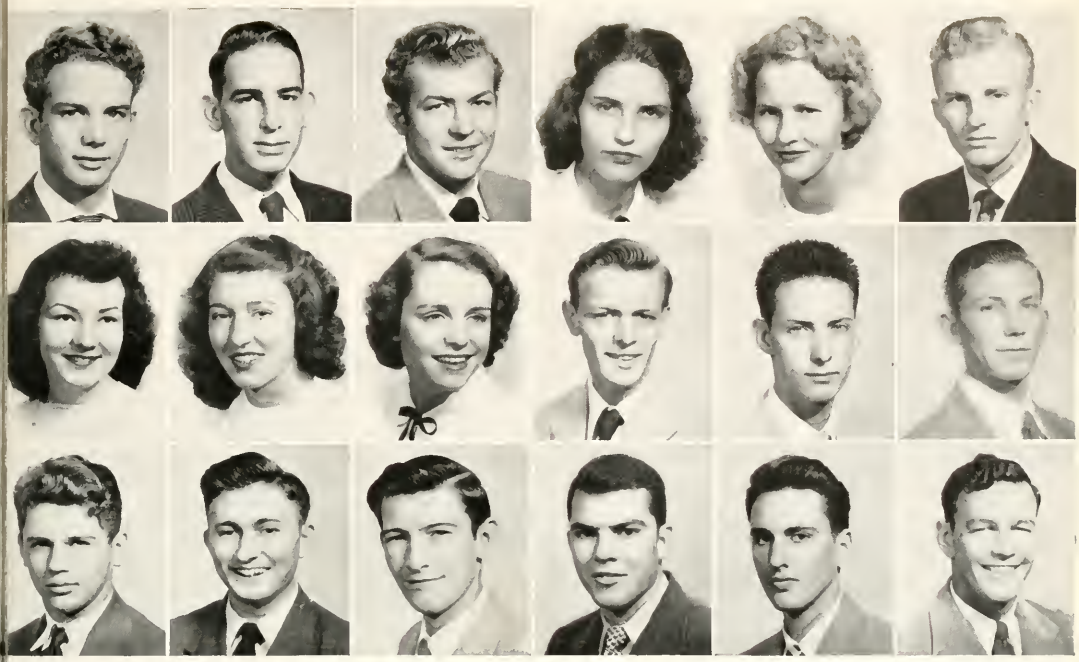

First row, left to right:

Cliff Floyd Parrish, Raleigh; John Louis Parrish, Garner; William Herman Parrish, Lillington; Mary Alice Patterson, Warrenton; Mildred Marguerite Patterson, Broadway; Leonard Glynn Perkins, Greenville.

Second row:

Dorothy Elizabeth Perkinson, Asheville; Lillian Pearl Phillips, Rowland; Doris Marie Pierce, Marbury, Maryland; Thomas Abbott Pierson, Fayetteville; Thomas Glenn Poe, Fuquay Springs; Billy Garland Powell, Holly Springs.

Third row:

M. E. Powell, Jr., Princeton; Alvin Caldwell Powers, Norfolk, Va.; Vernon Greene Purvis, Robbins; Claude Excell Raiford, Erwin; Philip Ballard Raiford, Erwin; Roy Edwin Raines, Marion, S. C.

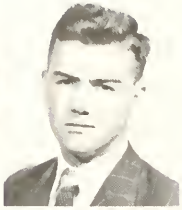

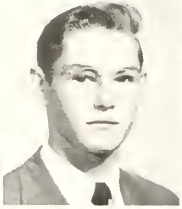

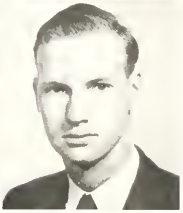

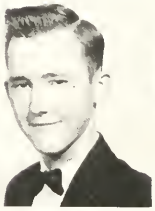

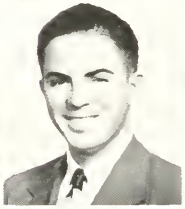

First row, left to right:

Shirley Reeves, Barnesville, Georgia; Gerald Kile Riggs, Hubert; Walter Stanley Robinson, Rose Hill; Weldon Douglas Robinson, Atlantic; Ada Marjorie Rouse, Seven Springs; Roger Graydon Russ, Bladenboro.

Second row:

Odell Marvin Scott, Greensboro; Richard Louis Seago, Lilesville; Bertis Hilton Sellers, Barnesville; Laurice Jean Sidbury, Burgaw; William Harris Sloan, Fuquay Springs; Barbara Anne Smart, Virgilina, Va.

Third row:

Royce Lester Snipes, Princeton; Bobbie Jean Southerland, Seven Springs; Rudolph Norwood Stafford, Princeton; Judith Valentine Stallings, Zebulon; Luther Donald Starling, Clinton; Iswaine Stephenson, Angier.

First row, left to right:

Evelyn Knott Stevens, Garner; Hilma Elizabeth Stewart, Coats; Faye Evangeline Stewart, Coats; Robert Glenn Stewart, Jr., Coats; Robert H. Stone, Greensboro; Doris Rachel Stroud, Wake Forest.

Second row:

William Carroll Summerlin, Dunn; Linda Elizabeth Swann, Buie's Creek; C. Marcus Tart, Dunn; Kenneth Wentworth Taylor, Kinston; Paul Wesley Taylor, Back Bay, Va.; Bonnie Kay Thompson, Mount Gilead.

Third row:

Averett Snead Tombes, Ivor, Va.; Thomas Newman Tuck, Clarksville, Va.; Sue Evelyn Turlington, Coats; Hugh Andrew Turner, Jr., Galax, Va.; James Henry Tweedy, Columbia; Furman Myott Upchurch, Raleigh.

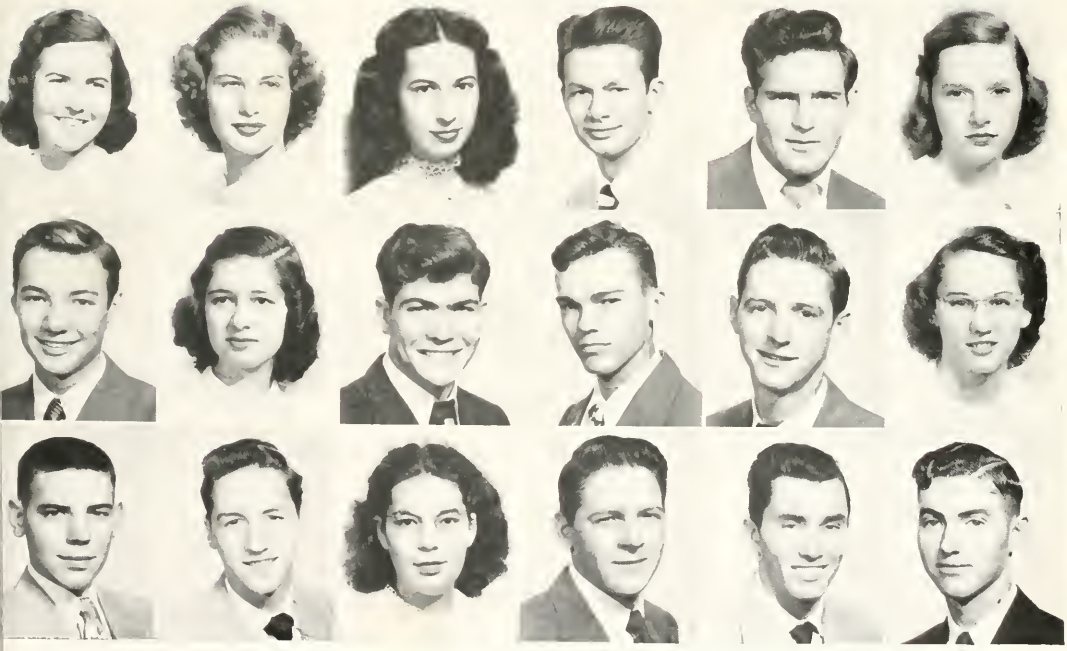

First row, left to right:

Mary Vann Wadsworth, Teacheys; Donald Edward Walter, Dunn; George Ross Ward, Selma; William Allen Weathington, Jr., Winterville; Thomas Daniel Welch, Bedford, Va. Glenn Earl Whitehurst, Stokes.

Second row:

Darwin Smith Whittington, Coats; Julian Manly Wilkins, Warsaw; James Lawrence Williams, Clayton; Joseph Luther Williams, Rose Hill; Lattie O. Williams, Warsaw; Melrose Alford Williams, Spring Hope.

Third row:

Leroy Keels Williamson, Cerro Gordo; William Howard Winders, Marion, S. C.; Janice Vance Wood, Erwin; William Wallace Wood, Jr., Clarksville, Va.; Dewey Hobson Yarley, Walterboro, S. C.; Lynwood Ragan, Holly Springs.

NOT PHOTOGRAPHED

Doyl Miller Harris, Marvin Kenneth Sloan, Lynwood Sills, Carroll Levon Threatt.

A view remembered
by thousands.

First row: Ellen Page, Tom Poe, Ben Boyette, Norwood Worley. *Second row:* Janice McKeithan, Bob Steele, Savon Grissom, Edgard Midgett, Nancy Pierce, Jene Bowen, Harvey Lanier, William Hooper. *Third row:* Henry Yarborough, Edward Adams, Beth Von Canon, Turnage Powell, Glenn Riddle, John Giles.

Second Semester Students

Joseph Edward Adams, Jene Ronald Bowen, Benjamin Gray Boyette, Glenn McKoy Dodson, Jr., Wilbert C. Fitzgerald, Jr., John W. Giles, Jr., Savon Grissom, William Meekins Hooper, Harvey Giles Lanier, Claude Douglas Linkous, Mrs. Janice Elaine McKeithan, Charles E. Melin, Edgar Allen Midgett, Ellen Page, William Thomas Page, Nancy Pierce, Albert Poe, Thomas Wesley Poe, Jr., Eldon Turnage Powell, William Glenn Riddle, Harold Paul Royal, Robert Steele, James Taylor, Lilly Beth Von Canon, Mrs. Margaret Ruby Welborn, Norwood Earl Worley, Henry Samuel Yarborough.

High School

Henry Clyde Adams
Bladenboro

William Hubert Barefoot
Lancaster, S. C.

Jack Elwood Bateman
Burlington

George Simon Best
Warsaw

Edward Lee Bowling
Broadway

Welford Johnny Butler
Richmond, Va.

Ora Green Campbell
Buie's Creek

Marylin Brown Caulk
Bennett

Fred Robert Ennis
Coats

Joseph Lane Fleming
Warrenton

Betty Lee Gardner
Angier

Robert B. Gentry
Fries, Va.

Ned Griggs
Wadesboro

Robert James Heavenridge
Raleigh

John Leslie Hicks
Raleigh

Ben Gerald Hines
Four Oaks

Oliver Lewis Jones
Warsaw

Ernest Sanders Lingle, Jr.
Buie's Creek

High School

Ray Elwood Long
Winston-Salem

Jack C. Maxwell
Fayetteville

Vance McDaniel
Trenton

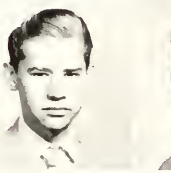

Charles Leroy McManus
Lancaster, S. C.

Juanita Anne Melvin
Fayetteville

Coreina Mishoe
Loris, S. C.

Lucian Moody
Florence, Alabama

Earl Travis Morris
Currituck

John Harold Myatt
Raleigh

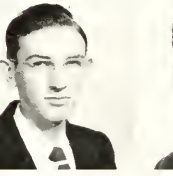

William A. Patterson
Owings, S. C.

Richard Gordon Peterson
Danville, Va.

Raymond Rudolph Pulley
Raleigh

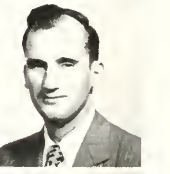

John William Robbins
Scotland Neck

Diaz Perez Ruben
Sagua la Grande, Cuba

Albert B. Russ
Wilmington

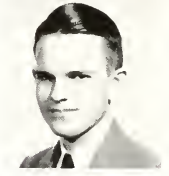
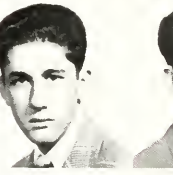

Mary Lewis Scott
Greensboro

Robert L. Sheppard
Norfolk, Va.

Gene Page Singletary
Elizabeth City

High School

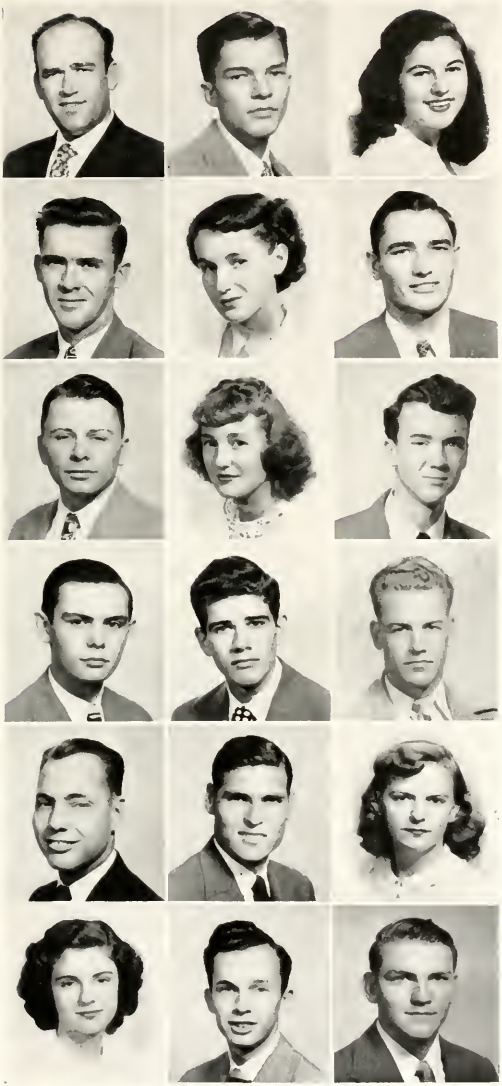

John B. Stephenson
Reidsville

Samuel S. Stephenson
Angier

Martha Elizabeth Stewart
Buie's Creek

Joseph Sullivan
Smithfield

Mary Lou Swindell
Swanquarter

Burness Fulton Thomas
Palatka, Florida

Claire Francis Thomas
Buie's Creek

Donna Sue Trexler
Salisbury

Randolph Holland Trull
Raleigh

Bela Udvarnoki
Gatesville

Charles Booker Vick
Seaboard

Thomas Felton Watkins
Benson

Winfred Leroy Welborn
Greensboro

Russell Wheeler
Edenton

Esther Graye Williams
Dunn

Barbara Ellen Williamson
Clinton

Richard Brockman Wilmer
Raleigh

Robert Kirven
Pinewood, S. C.

NOT PHOTOGRAPHED
Jake Joyner, Gary Singleton, Eddie Vann

WEST DORMITORY

FACULTY ANNEX

Organizations

Katharine Maki Billy Justice
Co-Editors

The Pine Burr Staff

Editorial

James Debnam
Sports Editor

Louise Griffith
Associate Editor

Joe Vail
Snap Shot Editor

Hayes Beasley
Art Editor

James Dixon
Business Manager

Bruce Lassiter
Circulation Manager

Paul Perry
Advertising

Lewis Shaw
Advertising

Clawson Ellis
Advertising

Business

Mary Walton, Emma Ruth Wimberley
Typists

B. W. Jenkins
Faculty Adviser

Baptist Student Union, 1949-1950

Norman Harris . . . . . *President*
Ted Westbrook . . . *First Vice-President*
Marshalé Moody . *Second Vice-President*
Bela Udvarnoki . . *Third Vice-President*
Lucinda Sherman . . . . . *Secretary*
Betty Sue Spence . . . . . *Treasurer*
Bonnie Lynch . . . . . *Chapel Chairman*
Harry Layman . . . *Music Chairman*
Ruth Harper . . . . . *Publicity Director*
David Kinlaw . . . . . *Librarian*
Nancy Marshbanks, Bill Buchanan
Sunday School Superintendents

Ruby Blowe, Julian Morton
Training Union Directors
Sarah Jordan . . . . . *Y.W.A. President*
Carroll Jones . . *Student Volunteers President*
Everett Marion . . *Ministerial Representative*
Juanita Childers . *Morning Watch Chairman*
J. L. Brown . . . . . *Vesper Chairman*
Dr. Angell . . . . . *Pastor Adviser*
Miss Sowers . . . . . *Counsellor*

The Baptist Student Union coördinates the religious activities on the campus and serves as the connecting link between the students and the local church. Any student who is a member of the local church, or who joins one of the religious organizations on the campus, is a member of the Baptist Student Union.

The members of the Executive Council are elected annually by the student body. They direct the program of work, which includes Religious Emphasis Week, Evangelistic Emphasis Week, an annual banquet, and other important events, as well as the daily schedule of activities.

Student Council

S. G. Flowers . . . . . *President*
Annie Stuart . . . . . *Vice-President*
Jackie Pullen . . . . . *Secretary-Treasurer*

One of the most important organizations on our campus is our Student Council. It seeks to promote good citizenship and a genuine school loyalty by precept and example; to foster a better relationship and understanding between all groups that are connected in any way with Campbell College; to assume leadership in promoting any cause that makes for a better Campbell College; to forestall the coming into existence of unwholesome conditions; to make adjustments in the case of individuals or groups who have violated the accepted standards of conduct; to project proposals of amendments and improvements in the existing regulations for the benefit of all groups.

Seated: Madeline Johnston, Jackie Pullen, S. G. Flowers, Annie Stuart, Carl Blake. *Standing:* Mr. Connelly, Mrs. Bell, Johnny Alford, Miss Cansler, Robert Gentry, Miss Matthews, Mr. Burkot.

Women's House Council

Annie Stuart	*President*
Ruth Harper	*Vice-President*
Jackie Pullen	*Secretary*
Miss Cansler, Mrs. Bell	*Faculty Advisers*

COUNCIL MEMBERS

Juanita Childers, Faye Horne, Sarah Jordan, Pat Lamm, Marshalé Moody, Bruce Lassiter.

The object of the Women's House Council is to make better living conditions for the boarding girls of Campbell College, to aid in developing the girls as leaders and followers, and to aid in the improvement of the college as a whole.

Men's House Council

Johnny Alford . . . . . *President*
James Dixon . . . . . *Secretary-Treasurer*
Miss Matthews, Mr. Connelly . . . . . *Faculty Advisers*

COUNCIL MEMBERS

Clawson Ellis, S. G. Flowers, Hubert Holland, John Meredith, Oscar Sewell, Buck Hardee, William Winders, Dickie Tew, Dan Morgan, Nat Brummitt, Robert Gentry, Carl Blake.

The main function of the Men's House Council is to make the boys' stay at Campbell as convenient and pleasant as possible. Its work includes the direction of dormitory conditions.

The Council has for its yearly project the sponsorship of the Homecoming displays of the men's dormitories.

Seated: Miss Strickland, James Critcher, Marion King.
Standing: James Garvin, Graham Fore, Copeland Skinner, Edward Warren.

Creek Pebbles Staff

James Critcher . .	*Editor-in-chief*
Copeland Skinner, Ed Warren . . .	*Sports Editors*
Graham Fore, James Garvin, Marion King .	*Business Managers*
Luther Cratt, Grace Pow, Virginia Hall	*Circulation Managers*

REPORTERS

Otis Aldridge, Jane Bridges, Sally Caddell, Charles Dean, Gladys Guyton, Mary Hall, Katharine Maki, Dan Morgan, Louis Parrish, Moses Sheppard.

TYPISTS

Jeanette Holleman, Harvey McPhail, Mary Lou Swindell, Bonnie Thompson, Emma Ruth Wimberley.

Gladys Strickland, Faculty Adviser

Seated: Bonnie Thompson, Emma Ruth Wimberley. *Standing:* Grace Pow, Luther Cratt, Virginia Hall, Jeanette Holleman, Harvey McPhail.

Business

Seated: Jane Bridges, Mary Ella Hall, Sally Caddell, Katharine Maki, Gladys Guyton. *Standing:* Moses Sheppard, Charlie Dean, Louis Parrish, Dan Morgan, Otis Aldridge.

Reporters

Eta Pi

Seated: Jane Motley, Ruth Lockamy, Bobby Jean Southerland, Diantha Minton, Doris Stroud, Jackie Pullen, Pat Lamm, Trevah Garrett. *Standing:* Mrs. Turlington.

FIRST SEMESTER OFFICERS

Bobby Jean Southerland	*President*
Doris Stroud	*Vice-President*
Diantha Minton	*Secretary*
Jenny Raynor	*Treasurer*
Trevah Garrett	*State Workshop Reporter*
Mrs. Turlington	*Adviser*

SECOND SEMESTER OFFICERS

Jenny Raynor	*President*
Ruth Lockamy	*Vice-President*
Pat Lamm	*Secretary*
Bobby Jean Southerland	*Treasurer*

The Eta Pi membership is made up of all college girls taking Home Economics courses.

The club is a member of the American Home Economics Association and each year sends a representative to the meeting. Bobby Jean Southerland, Trevah Garrett, and Mrs. Turlington went as delegates to the Workshop at Gatlinburg, Tennessee, this year.

Epsilon Pi Eta Honor Society

OFFICERS

Nancy Marshbanks ..... *President*
Julian Morton ..... *Vice-President*
Marshalé Moody ..... *Secretary*
Gladys Strickland ..... *Sponsor*

Epsilon Pi Eta, honor society at Campbell since 1928, exists to recognize and promote Christian character, leadership on and off the campus, and sound scholarship.

Members are chosen by a vote of the college faculty and of the society members. A high scholastic rating for two consecutive semesters here is one of the prerequisites. Up to date approximately 375 members have been admitted in these twenty-two years.

First row: Nancy Marshbanks, Julian Morton, Marshalé Moody, Ruby Blowe, Faye Horne. *Second row:* Harvey McPhail, Bonnie Lynch, Linda Swann, Ruby Grey Baker, Carroll Jones, Ted Westbrook.

Monogram Club

George Graybill	*President*
Gene Bethea	*Vice-President*
Archie Lynch	*Secretary-Treasurer*
Ed Warren	*Reporter*
Coach Smith, Coach Davis	*Faculty Advisers*

MEMBERS

Gene Bethea, George Graybill, Archie Lynch, Ed Warren, William Buchanan, Robert Lasater, James Stevens, George Staley, Calvin Perry, Tommie Welch, Ray Love, Jimmy Goldston, George Hardee, Johnny Alford, Sonny Gainey, Charles Sexton.

Methodist Student Movement

OFFICERS

Ted Westbrook	*President*
John Meredith	*Vice-President*
Charles Dunn	*Secretary-Treasurer*
Madeline Johnston	*Program Chairman*

First row: John Meredith, Ted Westbrook, Madeline Johnston, Charles Dunn. *Second row:* Carroll Summerlin, Mrs. J. R. Stevens, Mary Lou McKenzie, Mewborn Brann, Charles Sexton, Glenn Perkins. *Third row:* Jim Wilkins, James Stevens, Gilbert Trott, Vernon Purvis, William Biggers, Furman Upchurch. *Fourth row:* Patsy May, Mirriam Creech.

PURPOSE

To promote Christian fellowship among the Methodist students.

International Relations Club

Reggie May	*President*
Oscar Sewell	*Vice-President*
Doris Pierce	*Secretary-Treasurer*
Ed Warren	*Sergeant-At-Arms*
Julian Morton	*Chaplain*
Grace Pow	*Reporter*
Katharine Maki, Joseph Blum	*Program Committee*
Mr. Tripp	*Sponsor*

The International Relations Club meets bi-weekly to discuss international affairs in open forum. Seven members of the Club went to the annual Student Legislature in Raleigh in December as representatives of Campbell College.

Much interest has been manifested in the activities of the Club by students and faculty members. Programs consist of open forums, debates, discussions, and chapel programs.

Chemistry Club

OFFICERS

James Stevens	*President*
Moses Sheppard	*Vice-President*
Ruth Lockamy	*Secretary-Treasurer*
A. M. Oldham	*Faculty Adviser*

The Chemistry Club is formed from those students who are interested in various phases of professional life related to chemistry and those students who have found interesting hobbies derived from chemistry. Its purpose is to bring these students into closer contact with each other and to further interest them in the broad fields of chemistry and allied professions.

A Cappella Choir

J. B. Benton	*President*
Charles Ellington	*Vice-President*
Mary Walton	*Librarian*
Mr. Guy	*Director*

Altos

Pat Lamm
Meta Mae Spence
Imogene Douglas
Jean Sidbury
Sarah Marshburne
Ruth Lockamy
Juanita Childers
Nancy Marshbanks
Bonnie Lynch
Mrs. Guy

Sopranos

Doris Stroud
Eloise McLamb
Jean Johnson
Peggy Lane
Patricia Browder
Martha Stewart
Frances Easom
Dorothy Perkinson
Mary Walton
Mrs. Stephenson

Tenors

Charles Dean
Charles Ellington
Gilbert Corbett
Garland Bordeaux
Harry Layman
Sonny Gainey

Basses

Dan Morgan
LeRoy Williamson
Charles Dunn
Grady McKeithan
George Best
John Meredith
Averett Tombes
Thomas Hardy
Thomas Nance
Guy Bailey
Dave Coleman
Randolph Trull
Iswaine Stephenson

Student Volunteers

Carrol Jones	*President*
Betty Butler	*Program Chairman*
Bertis Sellers, Janie Hall	*Enlistment Chairmen*
Ora Green Campbell	*Recording Secretary*
Trevah Garrett	*Corresponding Secretary*
Fulton Thomas	*Mission Chairman*
Mrs. Bixby	*Faculty Sponsor*

MISSION COMMITTEE

Alvin Powers Styles Ellyson Norman Aycock

Rudolph Stafford Valentin Marquez

"*And ye shall be my witnessess . . .*" is the expressed purpose of the young men and women who compose the Student Volunteers. They carry on a definite missionary program. After inspirational programs on Sunday afternoons, the Volunteers visit the county home, penal institutions, and sick persons of the community in order to bring Christian cheer and fellowship. By participating in the activities of this organization, members receive valuable Christian experience.

Ann Hasseltine Young Women's Auxiliary

Sarah Jordan	*President*
Diantha Minton	*Vice-President*
Peggy Lane	*Secretary*
Marjorie Rouse	*Treasurer*

WATCHWORD

"*They that are wise shall shine as the brightness of the firmament; and they that turn many to righteousness as the stars forever and ever.*" DANIEL 12:3.

The Young Women's Auxiliary is an organization to unite Baptist young women for the advancement of missions by enrolling young women to study about missions in programs and study courses; to pray intelligently for missions; to witness among the spiritually starving people; and to live for Christ every moment of their lives.

The Young Women's Auxiliary helps young women to live a more worthwhile Christian life through loyal devotion to God; by praying; by studying the Bible; by giving time and thought to hasten the day when all men shall know Christ; and by making personal appearances, speech, and manners such as becomes the purity and beauty of the Christ-like character.

Ministerial Conference

Everett Marion	*President*
Nat Brummitt	*Vice-President*
Thomas Mishoe	*Second Vice-President*
Grady McKeithan	*Secretary*
Garland Bordeux	*Chorister*
Mr. Howard, Dr. Angel	*Sponsors*
Miss Strickland, Miss Powell, Mrs. Swann	*English Critics*

The object of the conference is to:

Stimulate spiritual growth through Bible study (2 Tim. 2:15), *individual and united prayer* (Phil. 4:6) *and Christian fellowship* (Acts 2:42; 2 Cor. 2:8).

Increase missionary interests through the study of God's word and God's world (Matt. 28:18-20; Mark 16:15; Romans 1:14).

Grow in grace (2 Peter 3:18) *through self-denial offerings* (2 Cor. 8:2) *with the tithe as the basis* (Gen. 28:22; Matt. 23:23).

Keep ourselves unspotted from worldly indulgences (2 Cor. 6:14-7:1).

Kitchen Club

Fulton Thomas	*President*
Luther Cratt	*Vice-President*
Betty Sue Spence	*Secretary*
Trevah Garrett	*Social Chairman*
Virginia Belle Hall	*Reporter*
Mrs. Weddle	*Sponsor*

MEMBERS

Clyde Adams, Norman Aycock, Eustace Beasley, J. L. Brown, Nat Bummutt, John Corbett, Alice Davis, Charles Dunn, Edward Ferebee, Elvin Gaylor, Sonny Gainey, Dwight Johnson, Oscar Langley, Else Lennon, Jeanette Holloman, Madeline Johnston, Roger Mallard, Valentine Marquez, Miguel Lopez, Louis Parrish, Mary Alice Patterson, Alvin Powers, Eva Richardson, Marjorie Rouse, Louis Scago, Bertis Sellers, Gene Singletary, Sammy Sue, Averette Tombes, Rachel Ausley, Bob Gentry, Mrs. Stewart.

The Kitchen Club is an organization of all students who work in the dining hall. One of its main purposes is to provide needed recreation to its members.

Campbell Dramateers

James Garvin ..... *President*
Ted Westbrook ..... *Vice-President*
Robert Lasater ..... *Secretary*
Johnny Alford ..... *Treasurer*
Earl Olmstead ..... *Faculty Adviser*

The Dramatics Department under the direction of Mr. Olmstead has undertaken several major productions including "The Late Christopher Bean." The Club is expecting to have a successful season.

The Business Club

Gene Bethea	*President*
Roger Mallard	*Vice-President*
Joanne Braswell	*Secretary*
Jeannette Holleman	*Treasurer*
Edward Warren	*Reporter*
Louise Griffith	*Program Chairman*
Mrs. R. L. Remsburg, Jr., Miss Mary Louise Hunt	*Faculty Sponsors*

The F. M. Wallace Business Club was organized for the purpose of encouraging high standards of efficiency and achievement, to acquaint the members with modern progressive business organization, to promote and encourage student interest in business education, and to encourage further development of personality and the ability to meet and deal more adequately with business problems and situations.

Athletics

Football

Coach Earl Smith

MANAGERS

Skinner, Football
Langley, Football
Edwards, Basketball
Welch, Basketball
Goldston, Baseball

Moody, Stewart, Deane, Dorman, Caddell

Cheer Leaders

Coach Hargrove Davis

First row: McAden, Perry, Warren, Dixon, Love, Graybill, Hardee, Staley, Meredith, Bethea, Buchanan, Hayes. *Second row:* Spell, Warren, Miller, Butler, Winders, McManus, Barefoot, Massey, Hopkins, Watkins, Mattox, Meeks. *Third row:* Bateman, Allgood, Coats, Debnam, Holcomb, Ford, Mitchiner, Fleming, Kirven, Wood, Goddard, Raines, Tuck.

Varsity

The Campbell College football team of 1949 was not one to compare with those of the three previous years. The lack of veterans from the 1948 team and the failure of freshmen to come through left something to be desired. The season's record was three wins and five defeats. The bright spot of the season was the 0-0 Homecoming game with Belmont Abbey. The team finished fifth in the conference.

Junior Varsity

First row: Bateman, Fleming, Tuck, Miller, McAden, Watkins, Kirven, Massey, Spell. *Second row:* Meeks, Ford, Coats, Holcomb, Wood, Allgood, Mitchiner, Debnam, Raines.

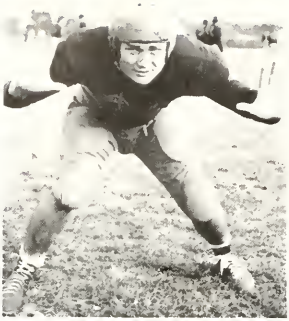

George Staley
Tackle

George Graybill
End
Co-Captain

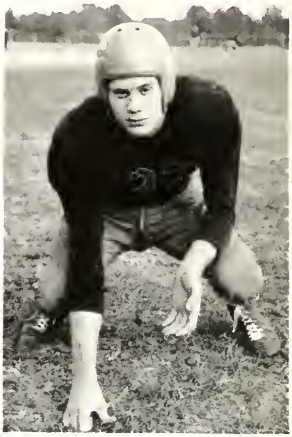

Ray Love
Guard

Harmon Dixon
Tackle

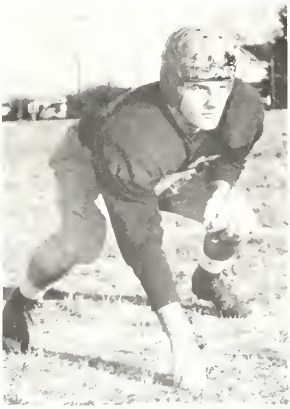

Bill Buchanan
Back

Ed Warren
Center

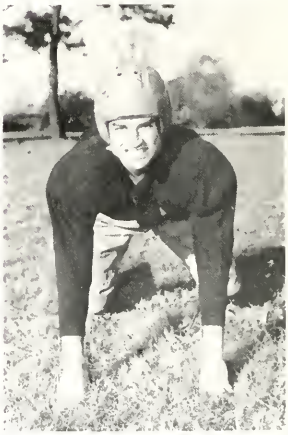

Standouts

Gene Bethea
Back

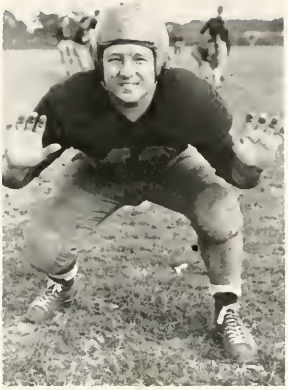

"Buck" Hardee
Tackle
Co-Captain

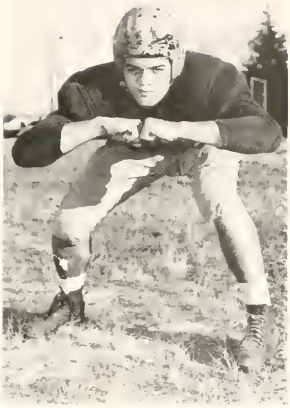

Al Habit
Back

Charles McManus
Back

John Meredith
End

Russell Wheeler
Back

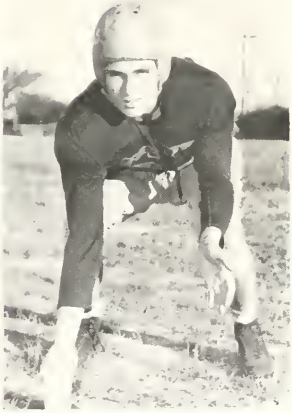

Women's Varsity

First row: Harper, Melvin, Caulk, Lynch, Lockamy, Pullen, Britt. *Second row:* McLamb, Marshbanks, Page, Braswell, Griffith, Herring.

Basketball

Josephine Lasater
Athletic Director for Women

First row: Carlton, Perry, Pulley, Alford, Melvin, Cashion, Carmichal, Bass, Buchanan, Drake. *Second row:* Hardee, Lasater, Graybill, Weaver, Taylor, Hooper, Stanley, Peele, Lynch, Staley, Howerton, Sexton.

1949 Baseball

VARSITY

As were the other major sports, baseball was very successful at Campbell last year. Coaches Earl Smith and Hargrove Davis kept the "Camels" in first place in the Junior College Conference until the last game of the season. In this game, Wingate defeated Campbell by a score of 6 to 5 to give the championship to Oak Ridge. The "Camels" had previously defeated Wingate by a wide margin and ended the season with a conference record of 9 wins and 2 losses. Against all opposition, the record was 14 wins, 4 losses, and 2 ties.

Although only five lettermen are returning—Graybill, Alford, Buchanan, Lynch, and Gainey—Campbell should again have an outstanding ball club and make its presence felt in deciding a new champion.

Gymnasium—the starting point of all sports at Campbell—the first building to be replaced in the expansion program.

Homecoming game

Homecoming display winner

Features

Lane — Benton

Stuart — Marion

Blake — Horne

Superlatives

Most Friendly

Annie Stuart—Everett Marion

Most Musical

Peggy Lane J. B. Benton

Most Intellectual

Carl Blake Fayl Horne

Superlatives

Best Looking

Ray Love—Pat Lamm

Best Dressed

Marshalé Moody—Lewis Shaw

Best All Round

Johnny Alford—Annie Stuart

Love — Lamm

Moody — Shaw

Alford — Stuart

Grayhill — Pullen

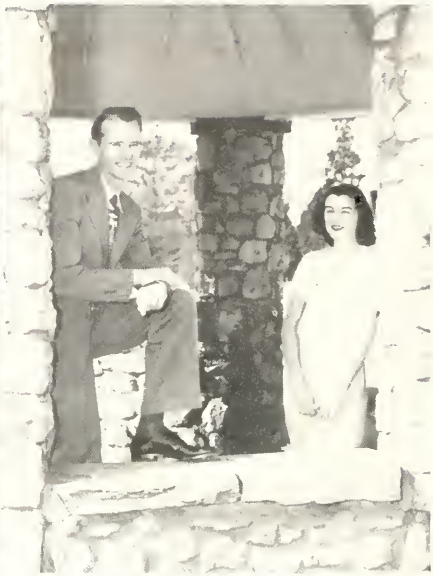

Marion — Moody

Superlatives

Stuart — Hardee

Most Original

Everett Marion — Marshalé Moody

Most Athletic

George Grayhill — Jackie Pullen

Most Popular

Annie Stuart — Buck Hardee

May Court

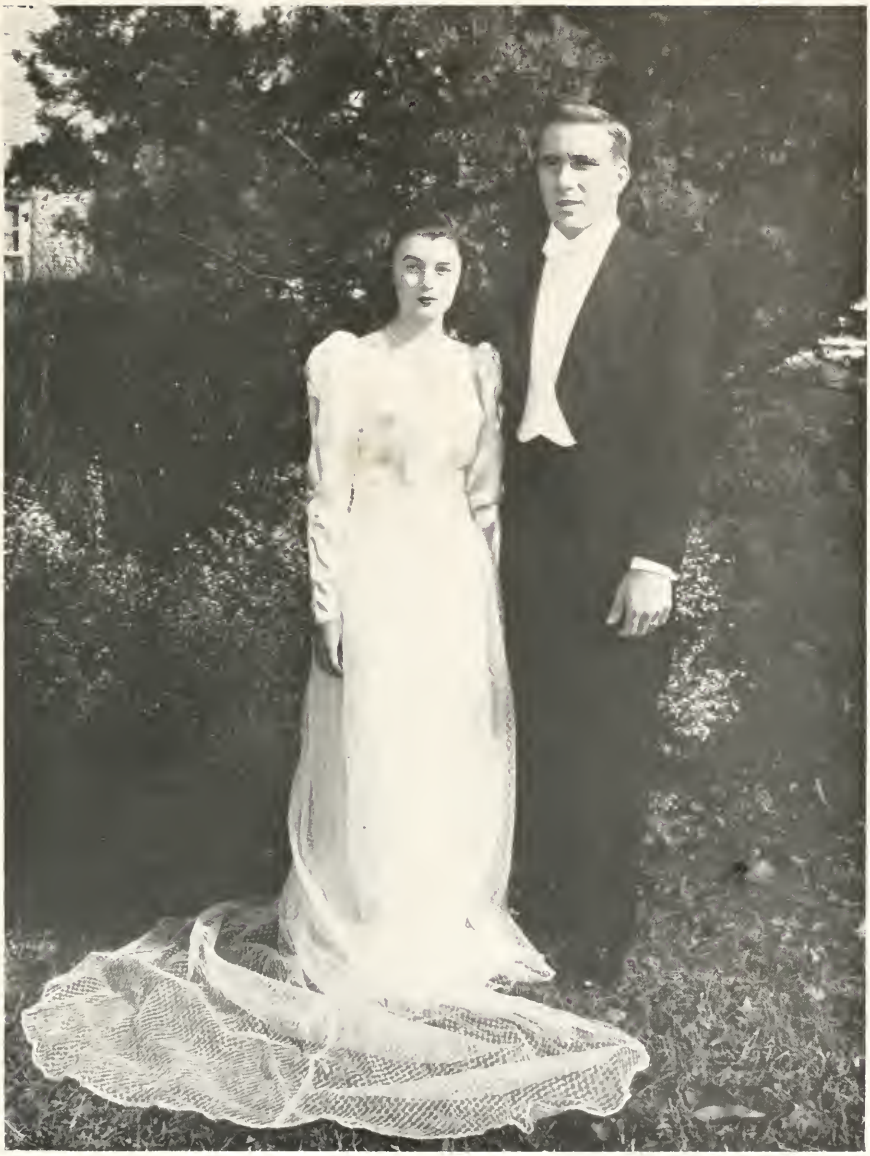

MARSHALE MOODY
Queen

ROBERT LASATER
King

Royal Attendants

RUTH HARPER
Queen's Attendant

ARCHIE LYNCH
King's Attendant

Sophomore Attendants

ANNE STUART
PAT LAMM
DIANTHA MINTON
JACKIE PULLEN

GEORGE GRAYBILL
JOHNNY ALFORD
CLAWSON ELLIS
S. G. FLOWERS

Freshman and High School Attendants

BARBARA BRETT
MARILYN CAULK
BONNIE LYNCH
SALLY CADDELL

WILLIAM BIGGERS
ROBERT HAYES
VERNON BRAKE
THOMAS WATKINS

1949 King and Queen

ANNA GREEN
BILLY MASON

Campus Scenes

"Where, oh where, are the grave old Graduates? . . . Somewhere in the wide, wide world."

As we leave the campus we love to go out into a larger world, we, the Class of '50, hope that, as Campbell has given her best to us, we will in turn give the world our best in service and love.

YOUNG'S DEPARTMENT STORE

ANGIER, NORTH CAROLINA

We carry a complete line of Furniture for all the home, all kinds of Cooking Stoves, Refrigerators, Washing Machines.

Hardware, Building Materials, Light and Heavy Horseware for the Farm.

We are authorized dealers for all Hotpoint Appliances, and Perfection Cook Stove and Oil Circulator Heaters. We are also authorized dealers for Massey Harris Tractor and Farm Implements.

"WE WELCOME YOUR PATRONAGE"

FITCHETT DRUG STORE INC.

"For Drug Economy"

JOHN W. THORNTON PAUL E. TART
Pharmacists

PHONE 3070 DUNN, N. C.

Everything for the Sportsman

DUNN SPORT CENTER

PHONE 2369

DUNN, NORTH CAROLINA

RAY'S—The Ladies' Store

Nationally Advertised Ladies' and Children's
READY-TO-WEAR DRY GOODS AND NOTIONS
We Feature Style, Quality, Value
"Visit Us Often"

RAY'S LILLINGTON, N. C.

STRICKLAND MOTOR COMPANY

BUICK -:- PONTIAC

Sales and Service

DUNN, NORTH CAROLINA

QUINN'S

FURNITURE
FUNERAL DIRECTORS
PHONE 3306

DUNN, NORTH CAROLINA

Compliments of

DIXON'S SERVICE STATION

Back of Boys' Dormitory
BUIE'S CREEK, N. C.

OUR GOAL:
CUSTOMERS' SATISFACTION

Quality Tells -:- Bon-Ton Did It

BON-TON CLEANERS
COATS, NORTH CAROLINA

Pope Printing Company
COMMERCIAL PRINTERS

Publishers of

THE DUNN DISPATCH

"Harnett County's Oldest and Most Widely Read Newspaper"

Compliments of

ASHWORTH
Men's and Boys' Store

Florsheim Shoes - Dobbs Hats
Van Heusen Shirts

FUQUAY SPRINGS, N. C.

Compliments of

OFFICE EQUIPMENT & SUPPLY COMPANY

DUNN, NORTH CAROLINA

Campbell is the right college:
A Chrysler or Plymouth
is the right car.

COATS MOTOR CO.

COATS, NORTH CAROLINA

PROCTOR-BARBOUR COMPANY

J. I. CASE TRACTORS

NEW HOLLAND AUTOMATON HAY BALERS

FUQUAY SPRINGS -:- FAYETTEVILLE

WAKE FOREST COLLEGE

(Founded 1834)

Greetings to the 1950 PINE BURR *and the Students at Campbell College*

SUMMER SESSION OPENS JUNE 12, 1950
FALL SEMESTER OPENS SEPTEMBER 13, 1950

For Further Information, Write

WAKE FOREST COLLEGE
WAKE FOREST, NORTH CAROLINA

MEREDITH COLLEGE

Fully Accredited Liberal Arts College. Department of Art, Business, Home Economics, Music. Supervised Teaching in City Schools.

Progressive Educational Program in Terms of Christian Character and Leadership. Distinguished Record of Student Honors and Achievement. Attractive Location in "The Educational Center of the State." 170-acre Campus. Modern Fireproof Dormitories. Plans for extensive developments.

Write for Catalogue and Folder of Views

CARLYLE CAMPBELL, *President*
RALEIGH, NORTH CAROLINA

Compliments of

BANK OF LILLINGTON

"Sound Banking Since 1903"

Member Federal Deposit Insurance Corporation

LILLINGTON

NORTH CAROLINA

Compliments of

THE JEWEL BOX

DUNN, NORTH CAROLINA

EDUCATION and BANKING

Are Essentials to Our National Economy

GREETINGS TO CAMPBELL COLLEGE

from the

BANK OF FUQUAY

Member Federal Deposit Insurance Corporation

FUQUAY SPRINGS, NORTH CAROLINA

CROMARTIE HARDWARE COMPANY

PHONE 2257

and

CROMARTIE FUNERAL HOME

PHONE 2207

DUNN, NORTH CAROLINA

WIGGINS DRUG STORE

BUIE'S CREEK, NORTH CAROLINA

DRUGS, STATIONERY, TOILET ARTICLES, COMBS, BRUSHES, SICK ROOM NECESSITIES, SODAS, CIGARS.

Agents for

SHEAFFER FOUNTAIN PENS, EASTMAN KODAKS AND FILMS

NUNNALLY'S CANDIES

WE SERVE EXCLUSIVELY WHITE'S
"Surety of Purity"
ICE CREAM

PRESCRIPTIONS CAREFULLY COMPOUNDED FROM PURE DRUGS

TELEPHONE 2083
L. E. McKNIGHT, JR., *Prop.*

STUDENTS WELCOME!

MODERN LAUNDRY

"Make Our Phone Line Your Clothes Line"

DUNN, NORTH CAROLINA

Compliments of

A. B. BURNETTE

Distributor of

Tom's Products

DUNN, NORTH CAROLINA

Compliments of

AMERICAN BAKERIES COMPANY

FAYETTEVILLE, NORTH CAROLINA

C. F. HARRISON

FRUIT and PRODUCE

Wholesale Only

Quality - Price - Service

PHONE 3-1323

RALEIGH, NORTH CAROLINA

HARNETT HARDWARE COMPANY

★

Building Material, Farm Supplies, Duo-Therm Heaters, Thor Automatic Washer, Kelvinator Appliances, Lowe Brothers Paints, Myers Water System.

★

DUNN, N. C.

WILKINS MOTOR
COMPANY, INC.

Dealer for
OLDSMOBILE
and
GMC TRUCKS

Phone 2033 Dunn, N. C.

Enjoy

Peanut

Butter

Sandwiches

With

Your Drink

The HOUSE OF LANCE
Charlotte, N.C.

W & W CHEVROLET CO., INC.

Sales CHEVROLET **Service**

Phone 2131

DUNN, NORTH CAROLINA

FLEMING'S
SELF SERVICE

GROCERIES - MEATS

SANFORD, N. C.

POPE'S 5c-$1.00 STORES

Fuquay Springs, Lillington,
Nashville, Erwin and
Angier, N. C.

*WE ALWAYS HAVE
GOOD VALUES*

ACME CLEANERS

C. B. BAREFOOT, *Proprietor*

DRY CLEANING, DYEING AND PRESSING

Alterations a Specialty

PHONE 15 FUQUAY SPRINGS, N. C.

TO OUR BENEFACTORS, whose earnings have thus been dedicated to the cause of Christian Education; to our Patrons, who entrusted us with their most cherished possessions; to our Students, who have impressed others by the nobility of their lives; to the many other Friends, who have maintained an abiding confidence in the Institution, we are indebted for the continued growth of Campbell College through fifty-eight years history. Looking to God for His continued help and guidance, we hope with the aid of our Friends to do even better work, and to make the Institution a more efficient agency for the uplift of humanity.

CAMPBELL COLLEGE

BUIE'S CREEK, NORTH CAROLINA

COLLEGE GRILL

BUIE'S CREEK, N. C.

We Serve Eats for the Students

STUDENTS WELCOME!

HAYNE'S STUDIO

G. C. Haynes, Jr., *Proprietor*

Commercial Photographs
Photo Finishing Portraits

Member
The Photographers Association of America

RALEIGH, N. C.

Compliments of

PRINCE'S DEPARTMENT STORE

Reliable Merchants Since 1900

Dunn, North Carolina

Students

Patronize Our

Advertisers

DUTCHE'S PLACE

CAR SERVICE : GAS - OIL

Washing, Greasing, Polishing, Simonizing

GENERAL MERCHANDISE

BUIE'S CREEK, N. C.

B. & S. PONTIAC CO.

SALES and SERVICE

LILLINGTON, N. C.

Wherever You Go . . .

S&P FOOD PRODUCTS

SWINSON FOOD PRODUCTS

REMEMBER THIS SEAL . . .
It's Your Assurance of the BEST!

CAROLINA
TYPEWRITER COMPANY

O. P. DAWKINS, *Manager*

Phone 4392

115 S. Salisbury Street
RALEIGH, N. C.

Compliments of

POOLE'S

Dulany FROZEN FOODS

Ellis Road — DURHAM, N. C.

Nashville Road — ROCKY MOUNT, N. C.

BROGDEN PRODUCE CO., INC.

RALEIGH, N. C.

Wholesale

FRESH FRUITS AND PRODUCE

Serving Buie's Creek for Over Forty-four Years

CAMPBELL COLLEGE

BUIE'S CREEK, N. C.

FALL SEMESTER BEGINS SEPTEMBER 12, 1950

A standard Co-educational Junior College. Member of the Southern Association of Colleges and Secondary Schools. Regular college and commercial courses; music, piano, voice, home economics, athletics, debating, and dramatics; glee club; writing; religious organization.

READ THIS . . . before you decide on your profession

Do you like children?

Do you like to feel you're helping them develop, helping them build their lives and their futures?

Do you like facts and ideas . . . like to absorb them and add to your intellectual stature?

Do you like to feel you're taking part in the progress of your community, your state, your country — and the world?

Do you have imagination? Poise? Patience and understanding? Good health and normal energy?

If you can answer "yes" to these questions, the chances are good that you have a talent for teaching.

During the next few years, 230,000 teachers — over and above those required to fill normal vacancies — will be needed in our schools.

There is a special need for teachers in elementary grades . . . and there will be an even greater need during the years ahead.

Your place may be in this highly honored profession — look into the possibilities today.

Better Schools Make Better Communities

Printed as a public service by

EDWARDS & BROUGHTON CO.
RALEIGH, N. C.
PRINTERS OF THE PINE BURR

Education Molds Our Future

AUTOGRAPHS

AUTOGRAPHS

CENTRAL RICH REGIONAL LIBRARY
BILLINGS, N.C.